# THE FIFTH
# STAR PIANOFORTE FOLIO.

## Index.

### Duets.


| | | Page. |
|---|---|---|
| Fairy Queen | *Sydney Smith* | 2. |
| Duet in D. | *Diabelli* | 16. |
| Tarantelle. | *Raff.* | 34. |
| Mazurka des Traineaux. | *Ascher.* | 56. |
| Preciosa. (*Weber.*) | *Dos Santos* | 70. |
| Euryanthe. (*Weber.*) | *Dos Santos* | 98. |
| Zampa. (*Overture.*) | *Hérold.* | 122. |
| Sans Souci | *Ascher.* | 144. |
| Les Clochettes. | *De Grau.* | 158. |
| Il Corricolo. | *De Grau.* | 174. |
| War March. (*Athalie.*) | *Mendelssohn.* | 190. |
| Victoria Grande Valse | *Schulhoff.* | 200. |
| Caprice Hongroise. | *Ketterer.* | 222. |

# The Fairy Queen.

Duet by OSCAR VERNE. SYDNEY SMITH.

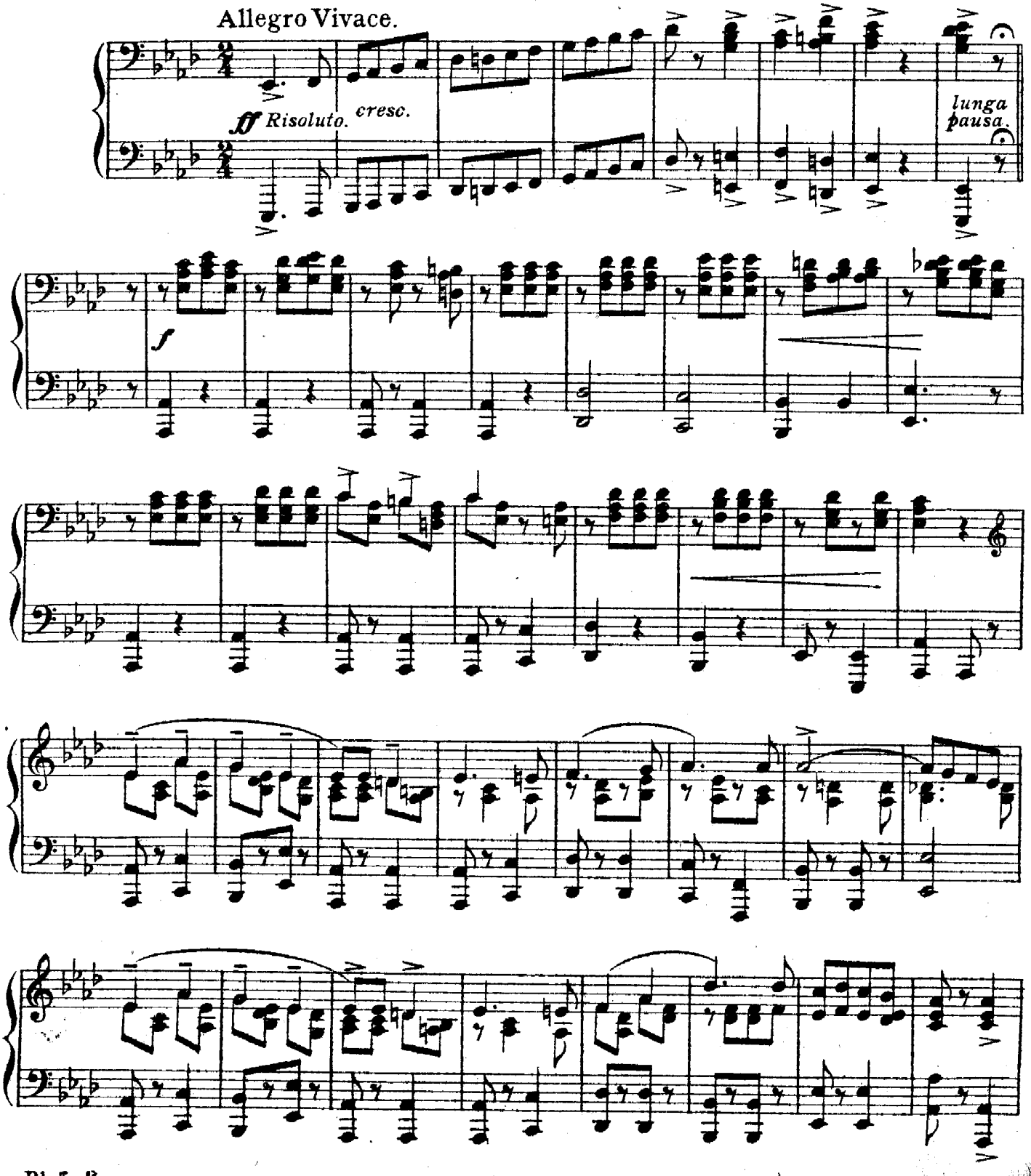

# The Fairy Queen.

Duet by OSCAR VERNE.

SYDNEY SMITH

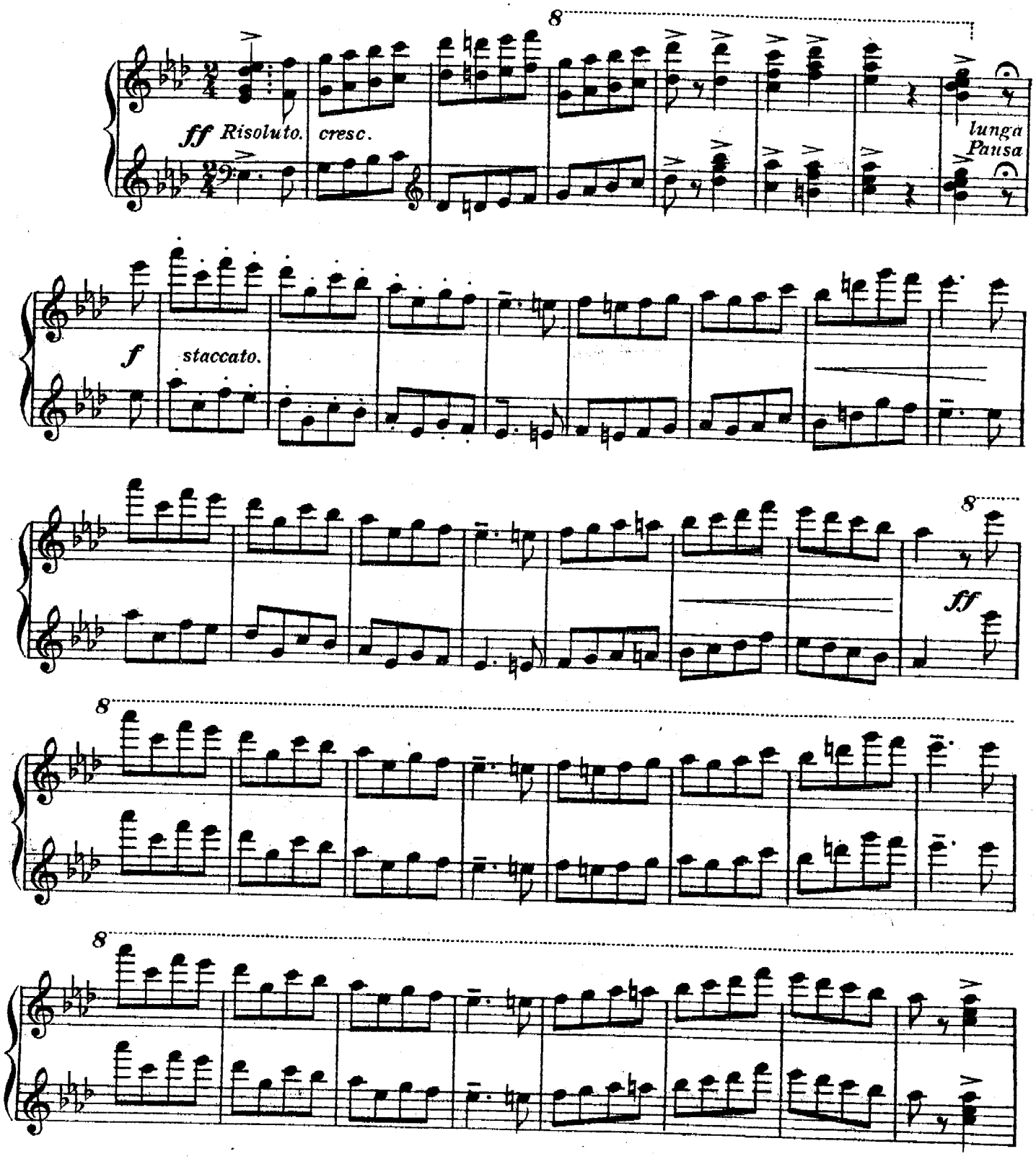

SECONDO.

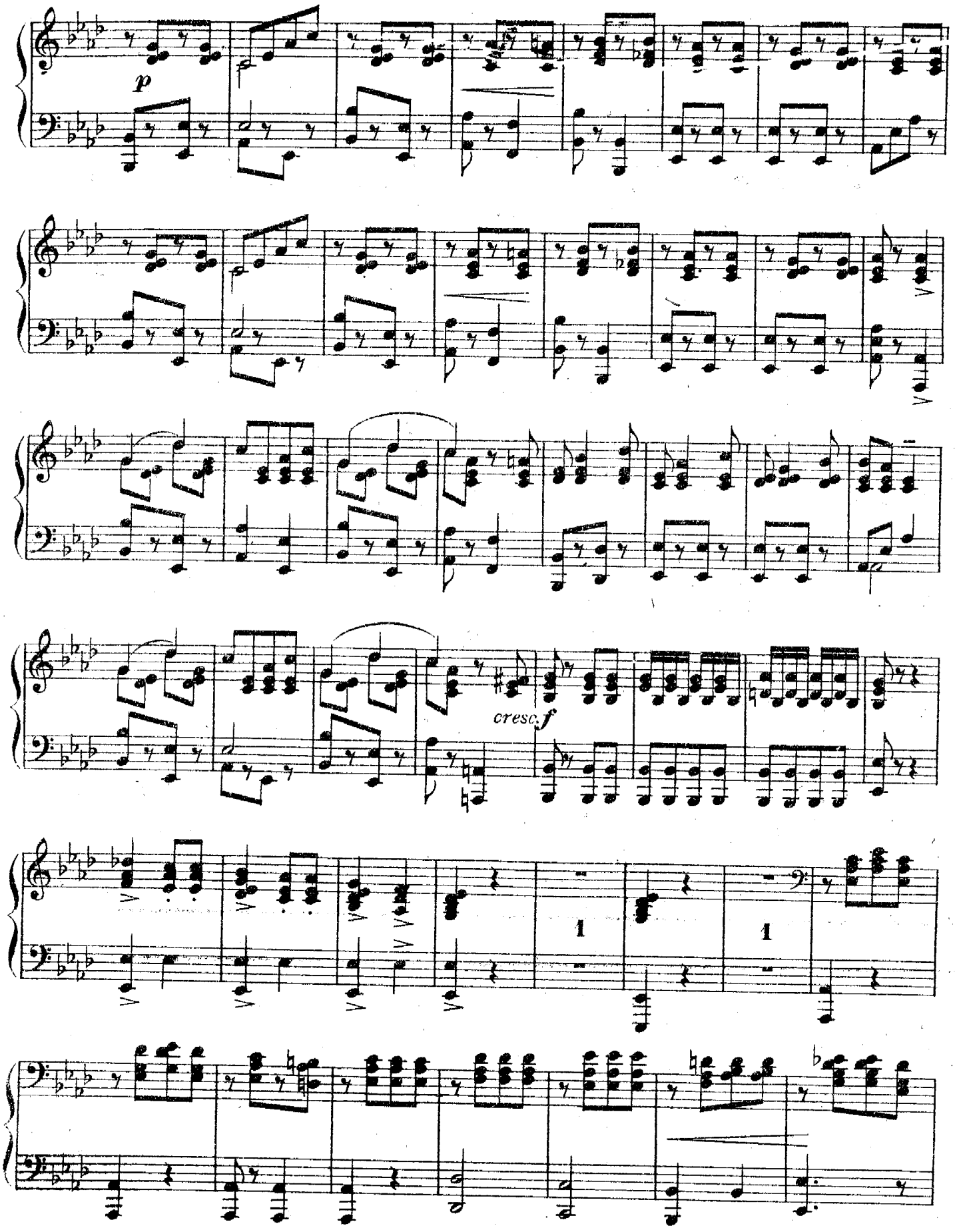

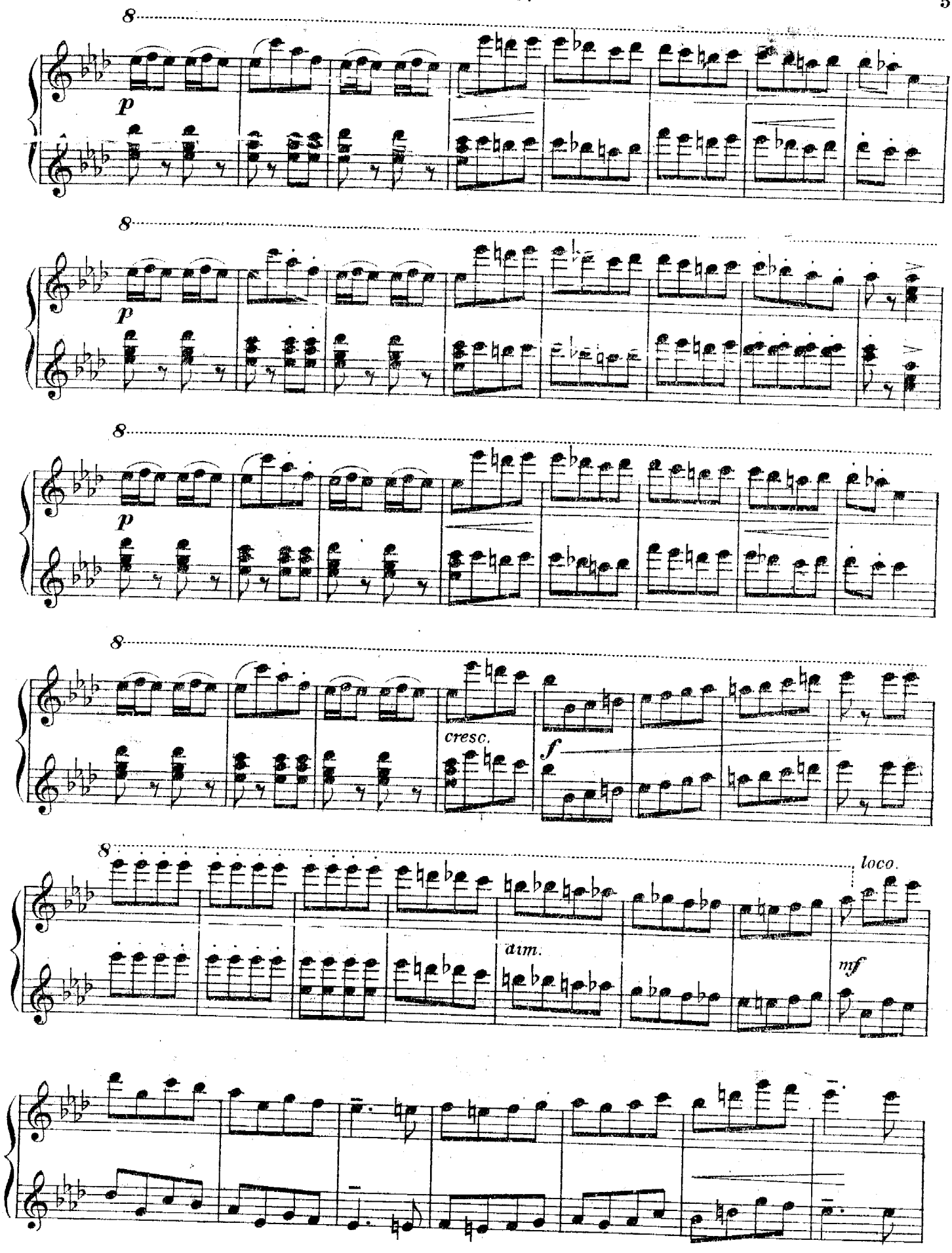
8
p
8
p
8
p
8
cresc.
f
8
loco.
aim.
mf

SECONDO.

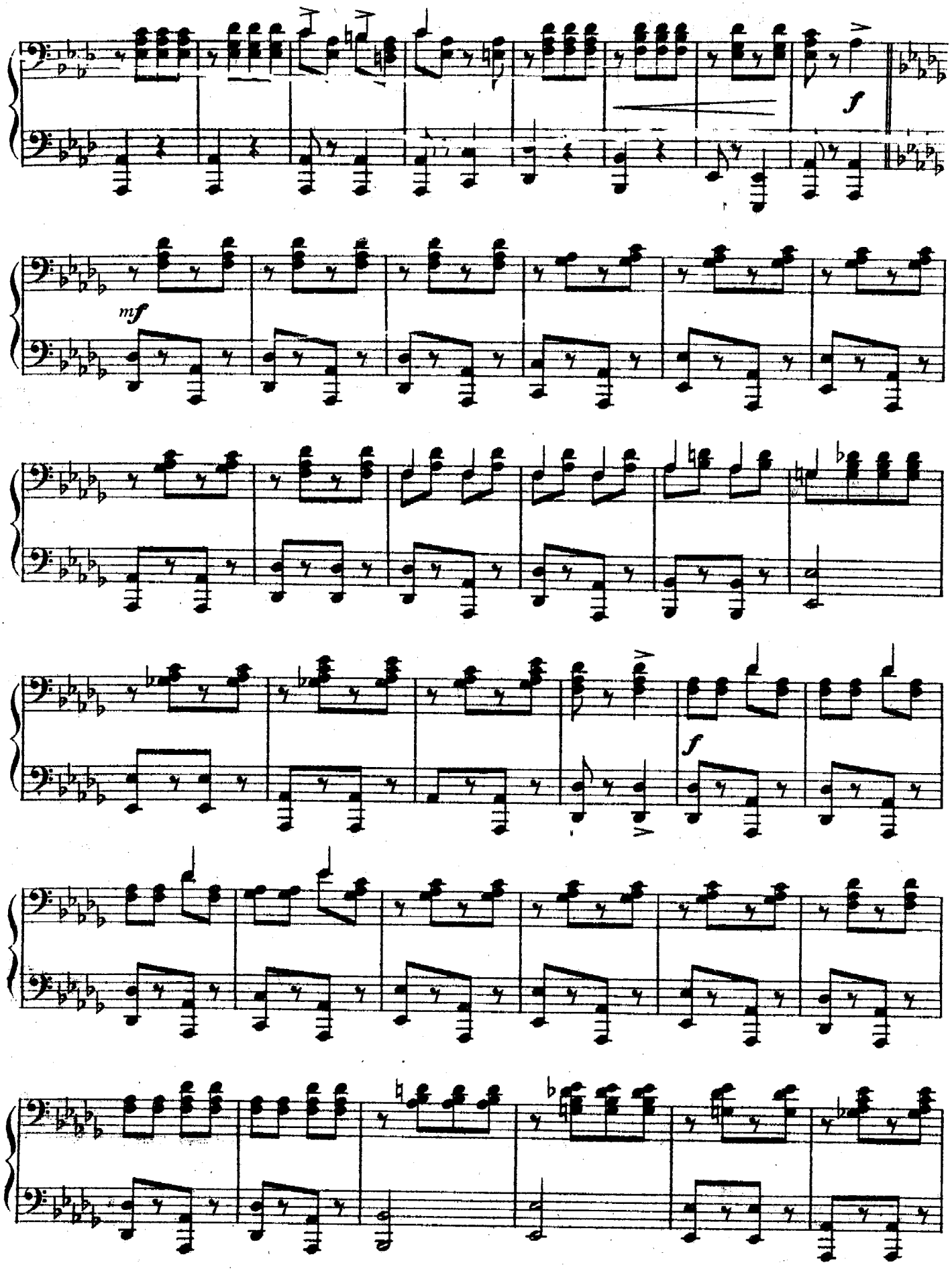

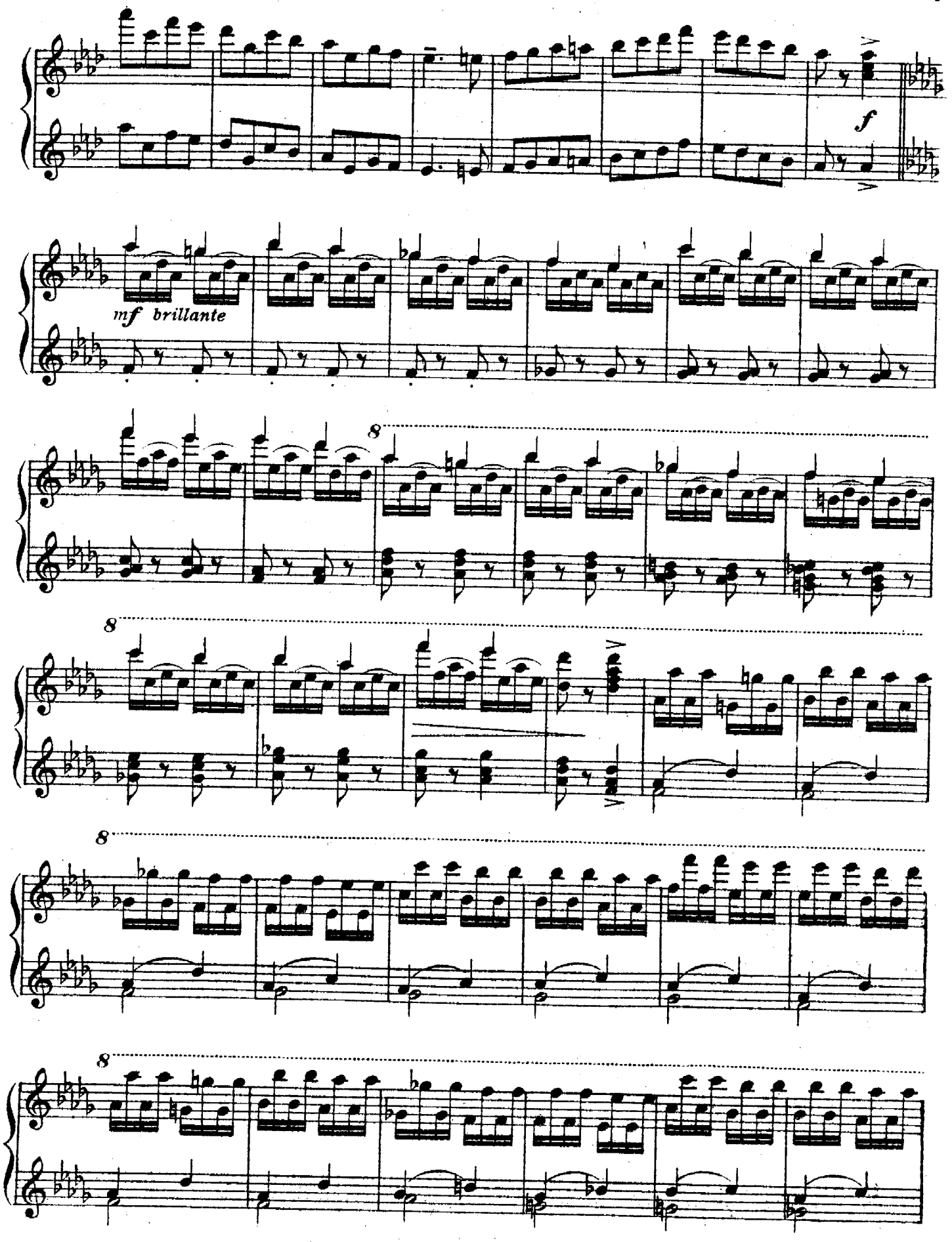
f
mf brillante
8
8
8
8

SECONDO.

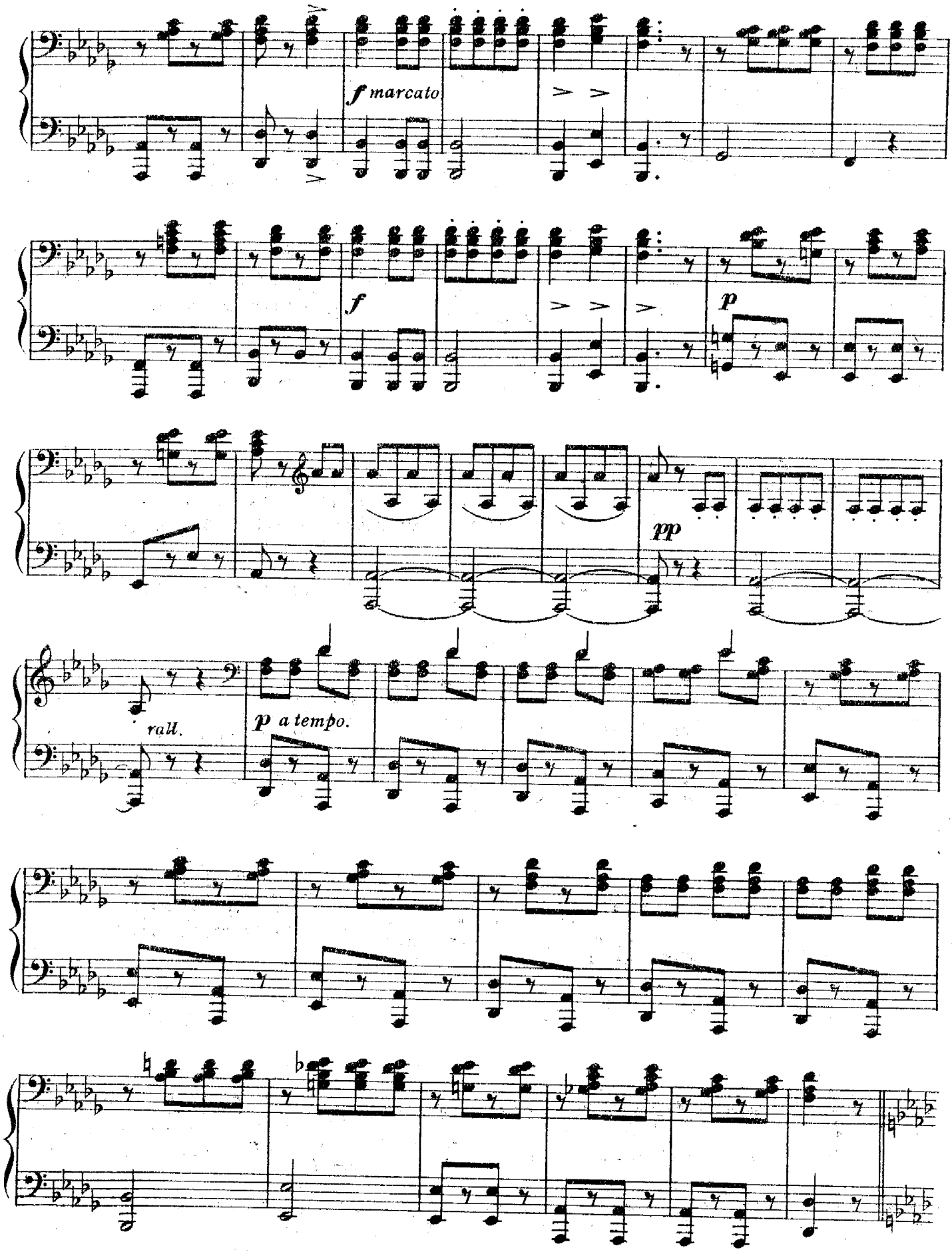

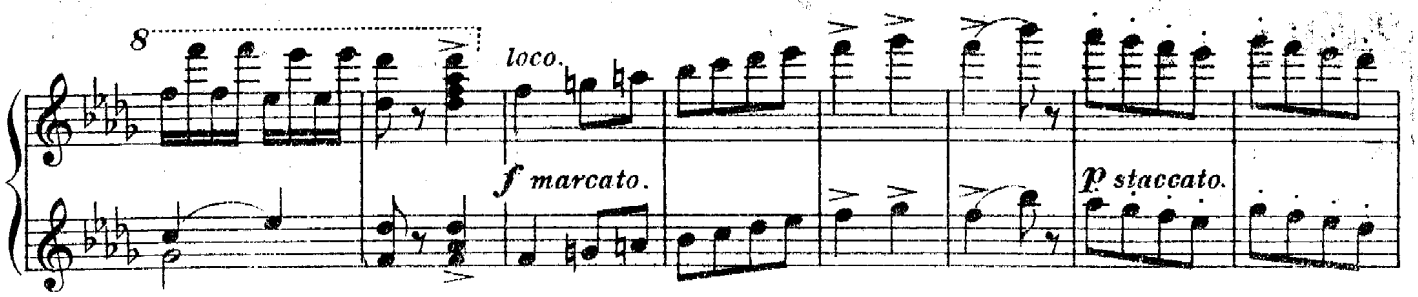
8
loco.
f marcato.
p staccato.

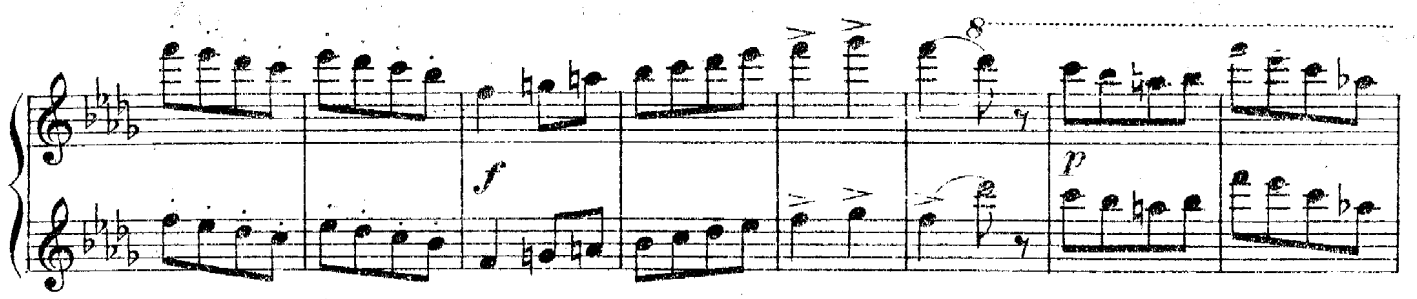
8
f
p

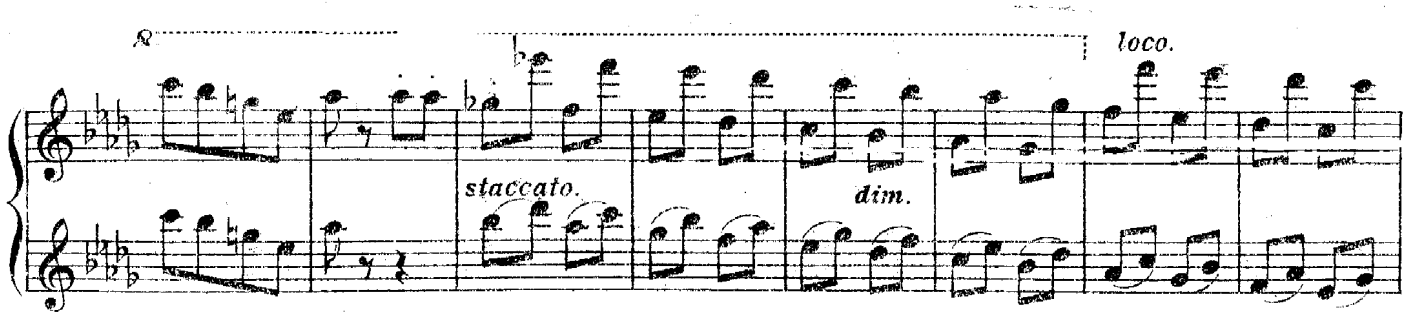
8
loco.
staccato.
dim.

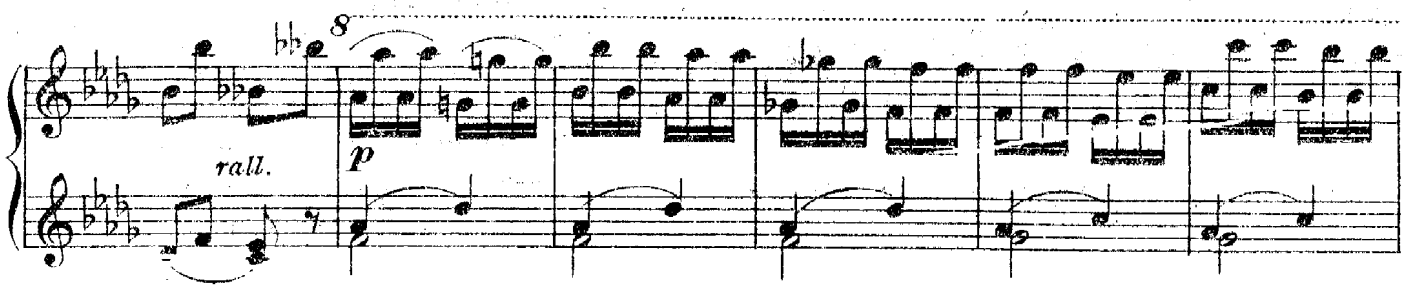
8
rall.
p

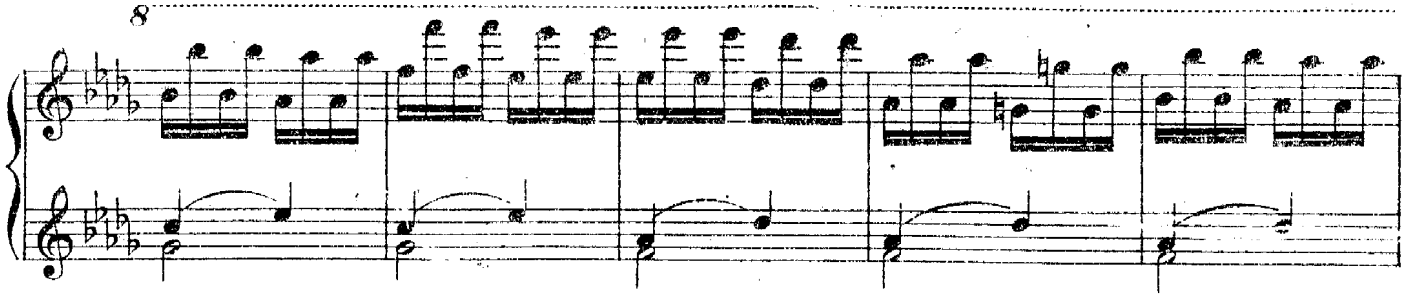
8

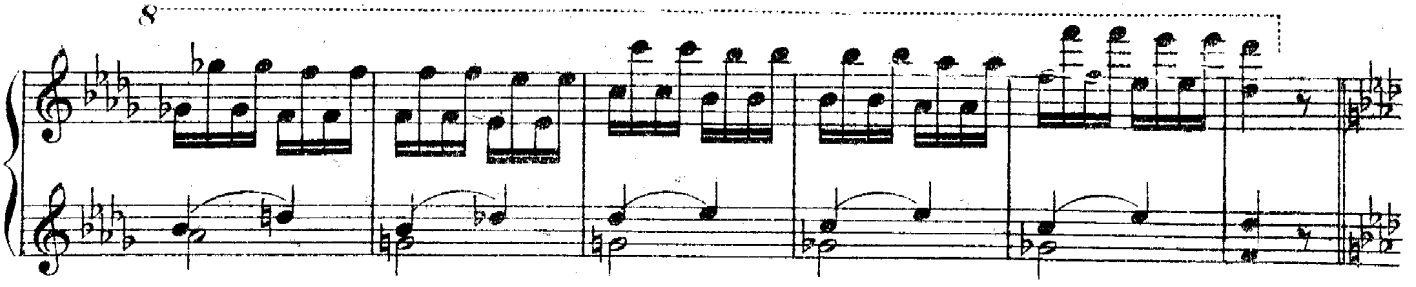
8

SECONDO.

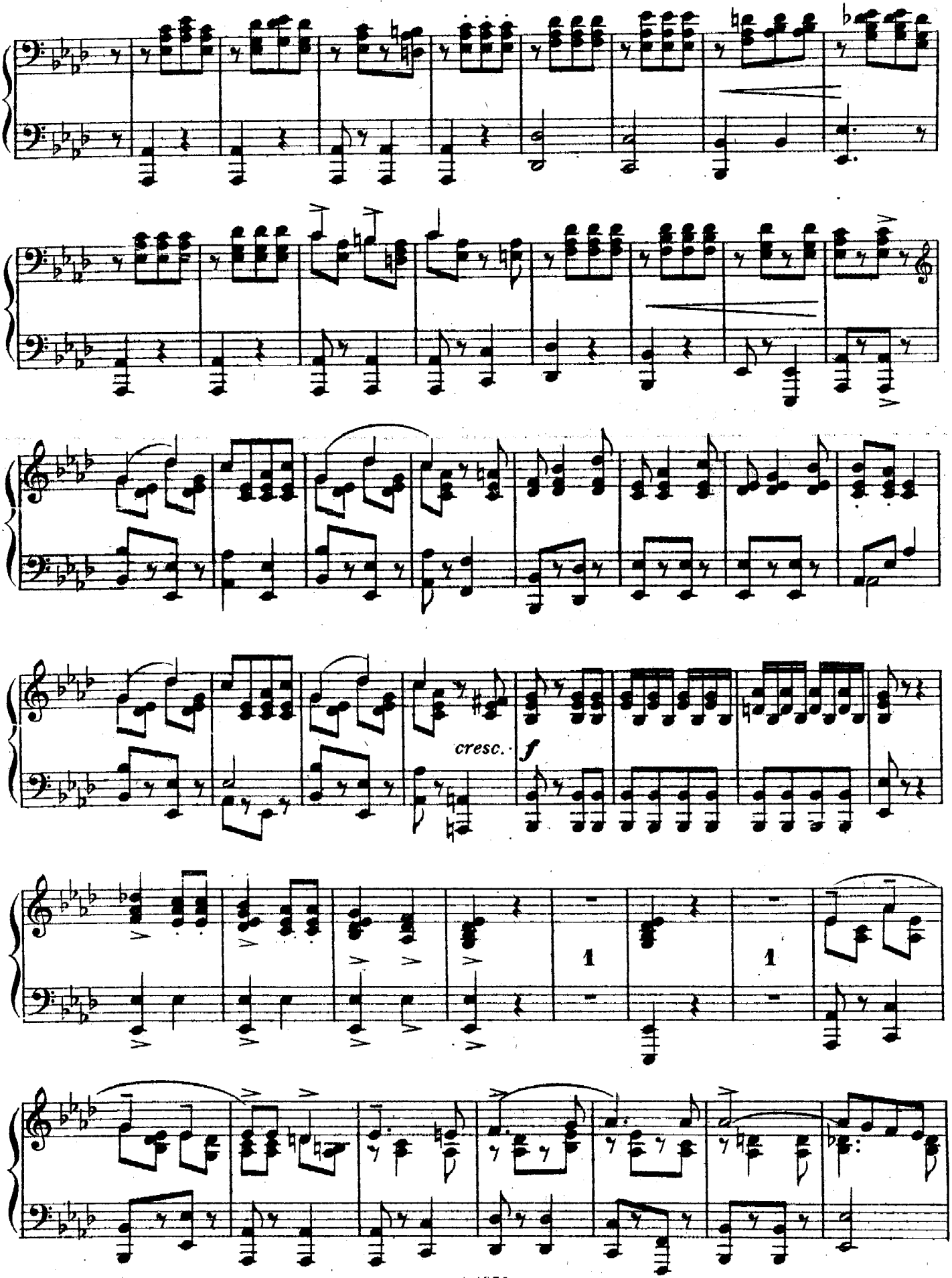

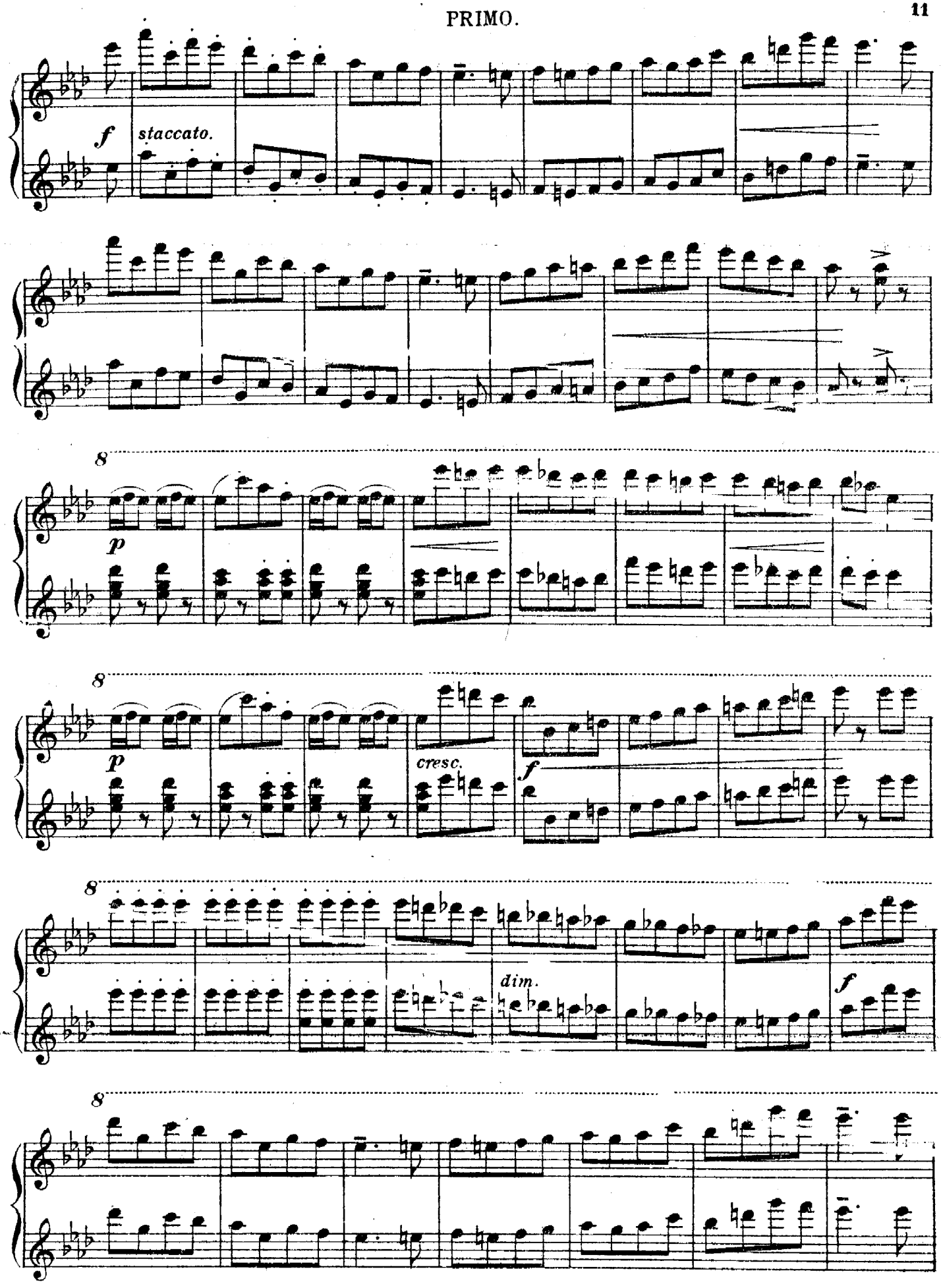
f
staccato.
8
p
8
p
cresc.
f
8
dim.
f
8

SECONDO.

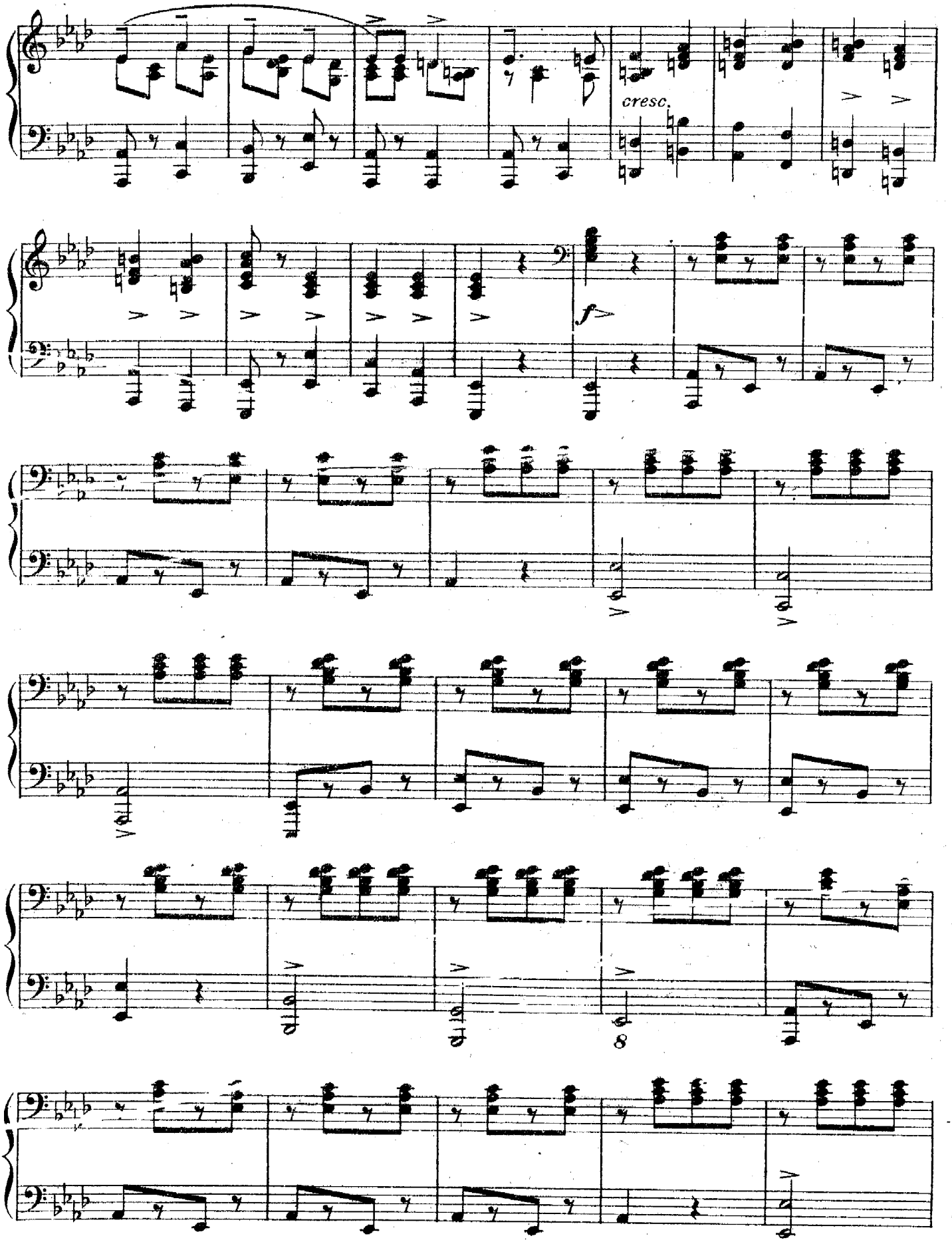

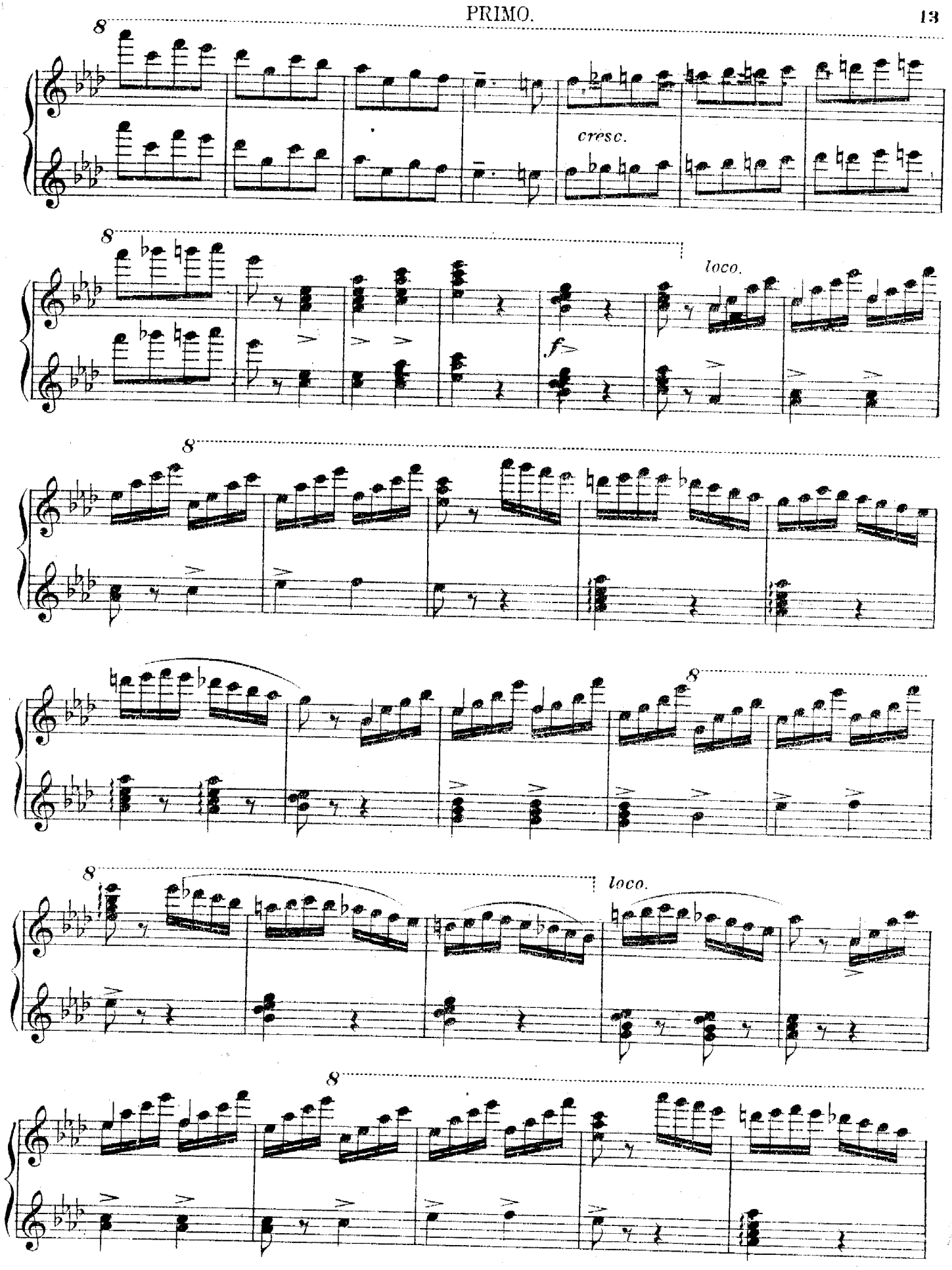
8
cresc.
8
loco.
f
8
8
8
loco.
8

SECONDO.

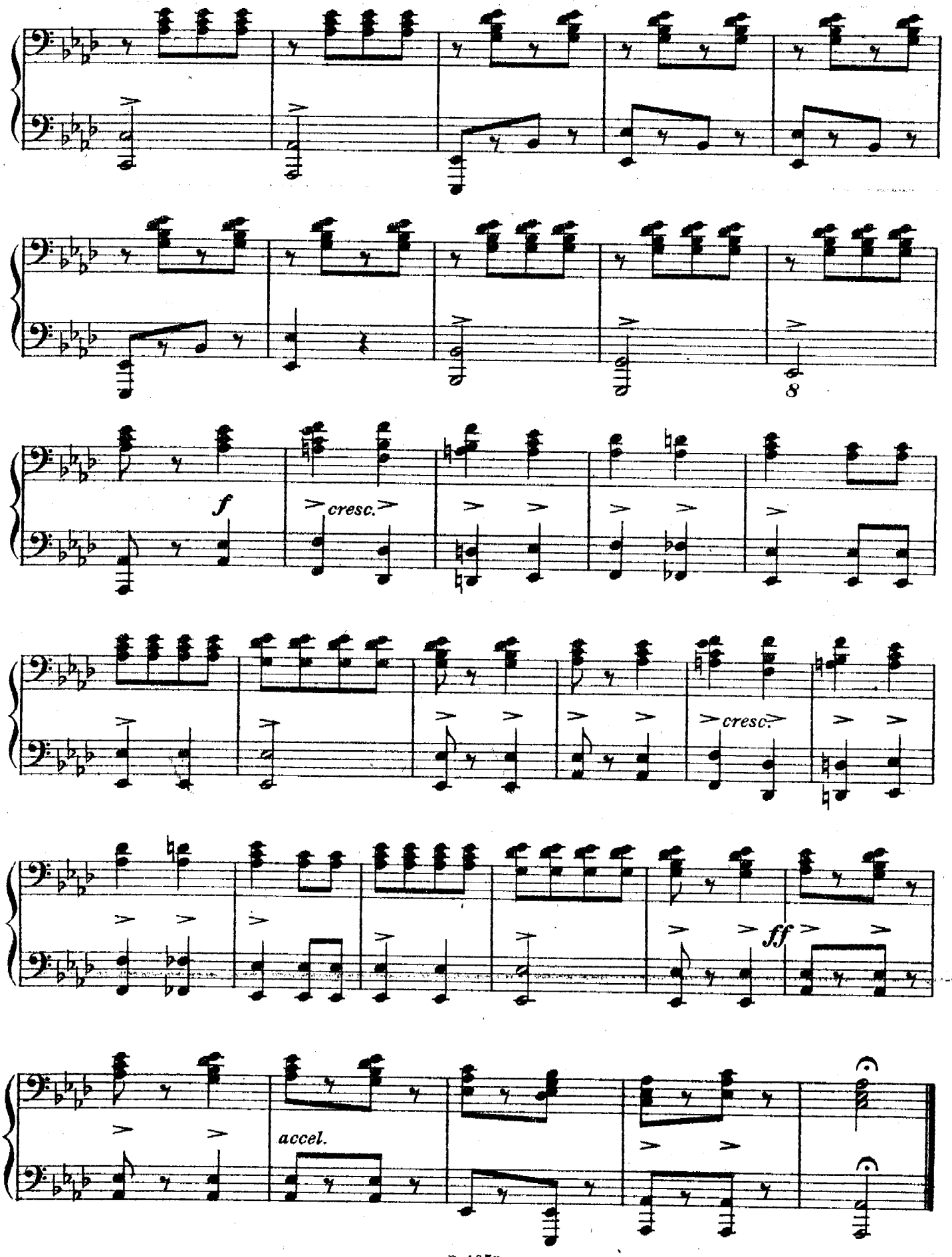

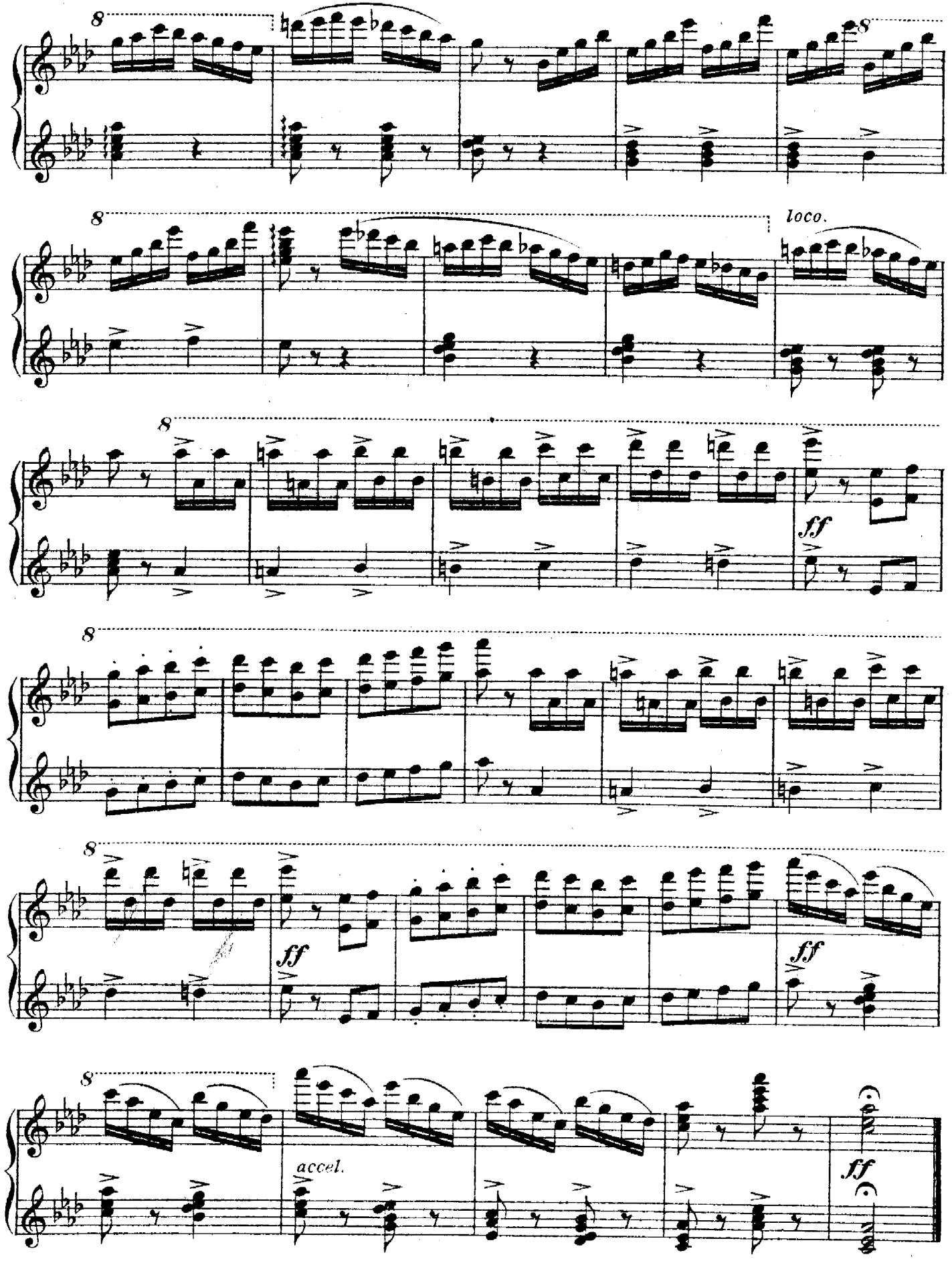
8
8
8
loco.
8
ff
8
8
ff
ff
8
accel.
ff