TO

Miss Baillie.

FÊTE HONGROISE,

Mazurka élégante,

POUR

PIANO,

PAR

SYDNEY SMITH.

Ent. Sta. Hall. — OP. 43. — Price 4s/-

London,
ASHDOWN & PARRY, 18, HANOVER SQUARE.

Mayence, B. Schott fils. Paris, Maison Schott. Bruxelles, Schott frères.

FÊTE HONGROISE,

MAZURKA ÉLÉGANTE,

PAR

SYDNEY SMITH.

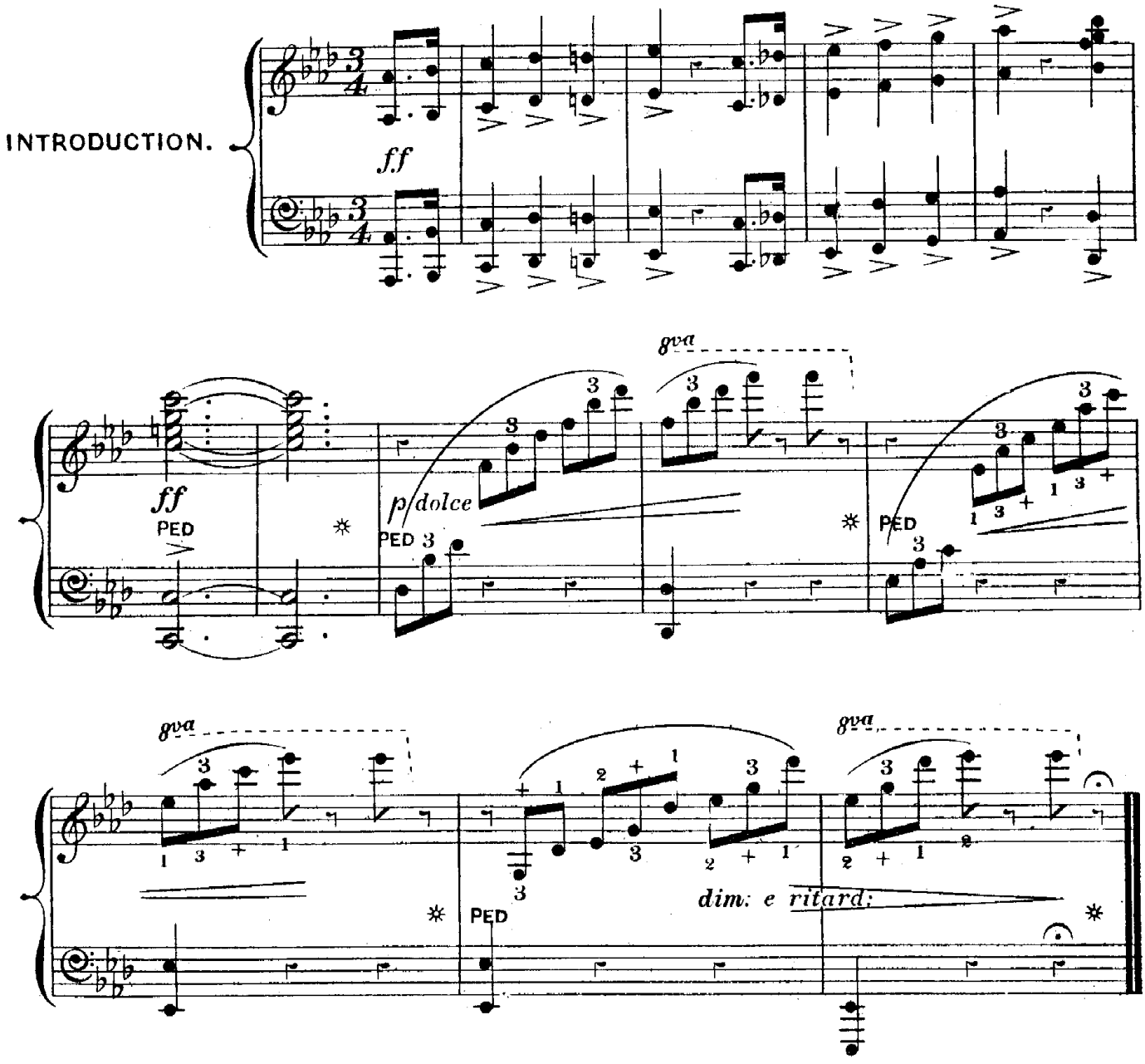

(A & P. Nº 1974.)

MAZURKA.

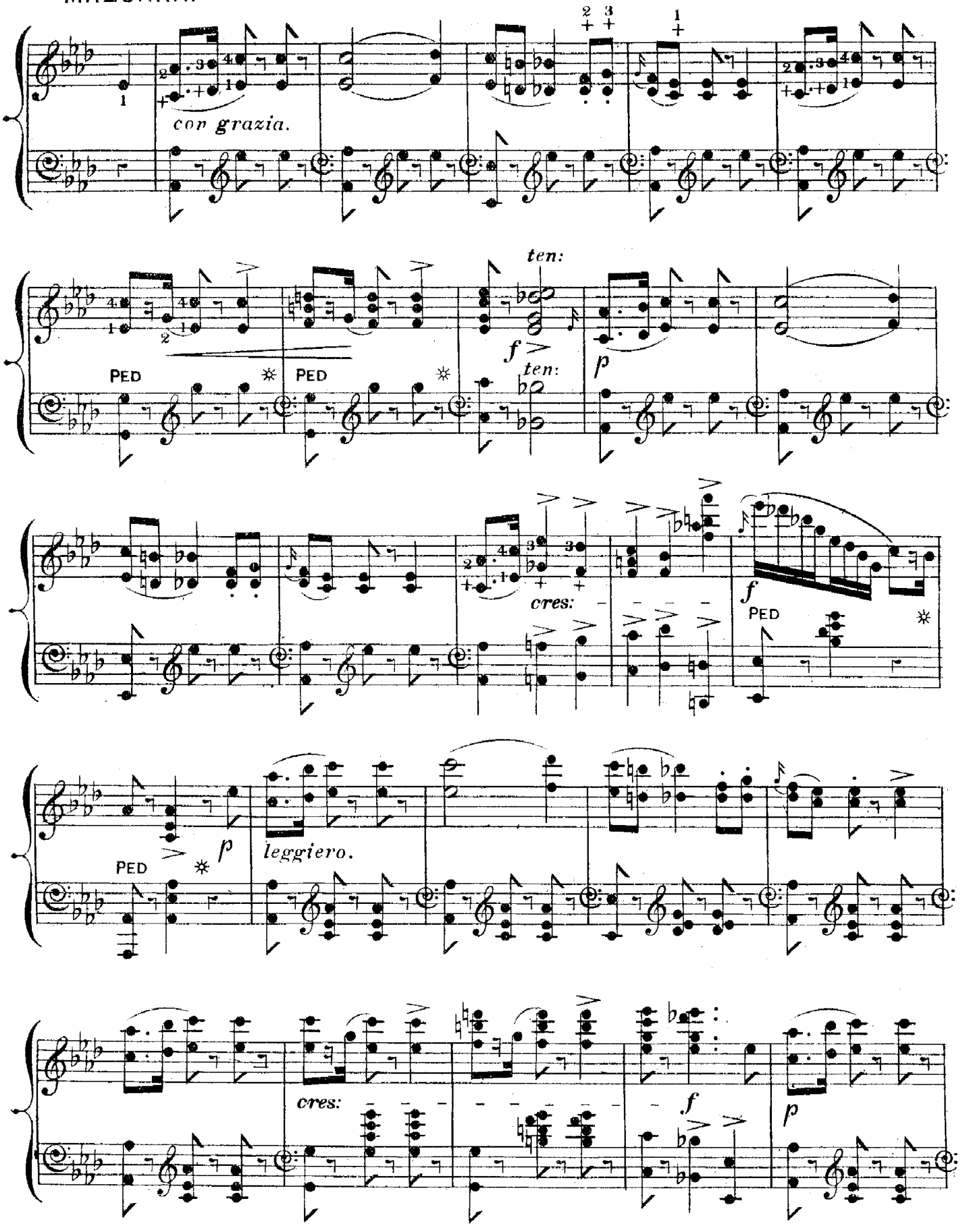

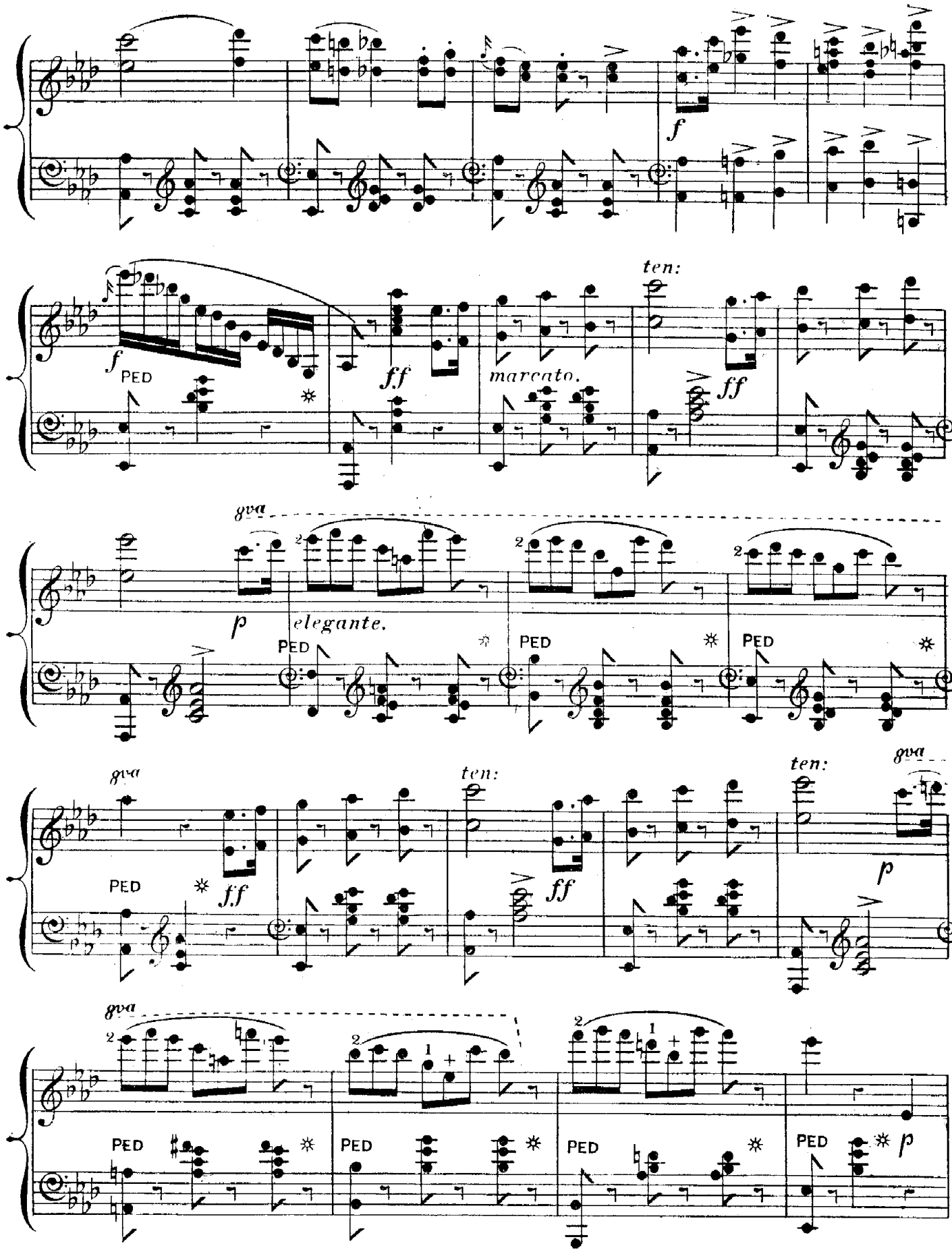
f
f
PED
ff
marcato.
ten:
ff
8va
p
elegante.
PED
PED
PED
8va
ff
ten:
PED
ff
ten:
8va
p
8va
PED
PED
PED
PED
p

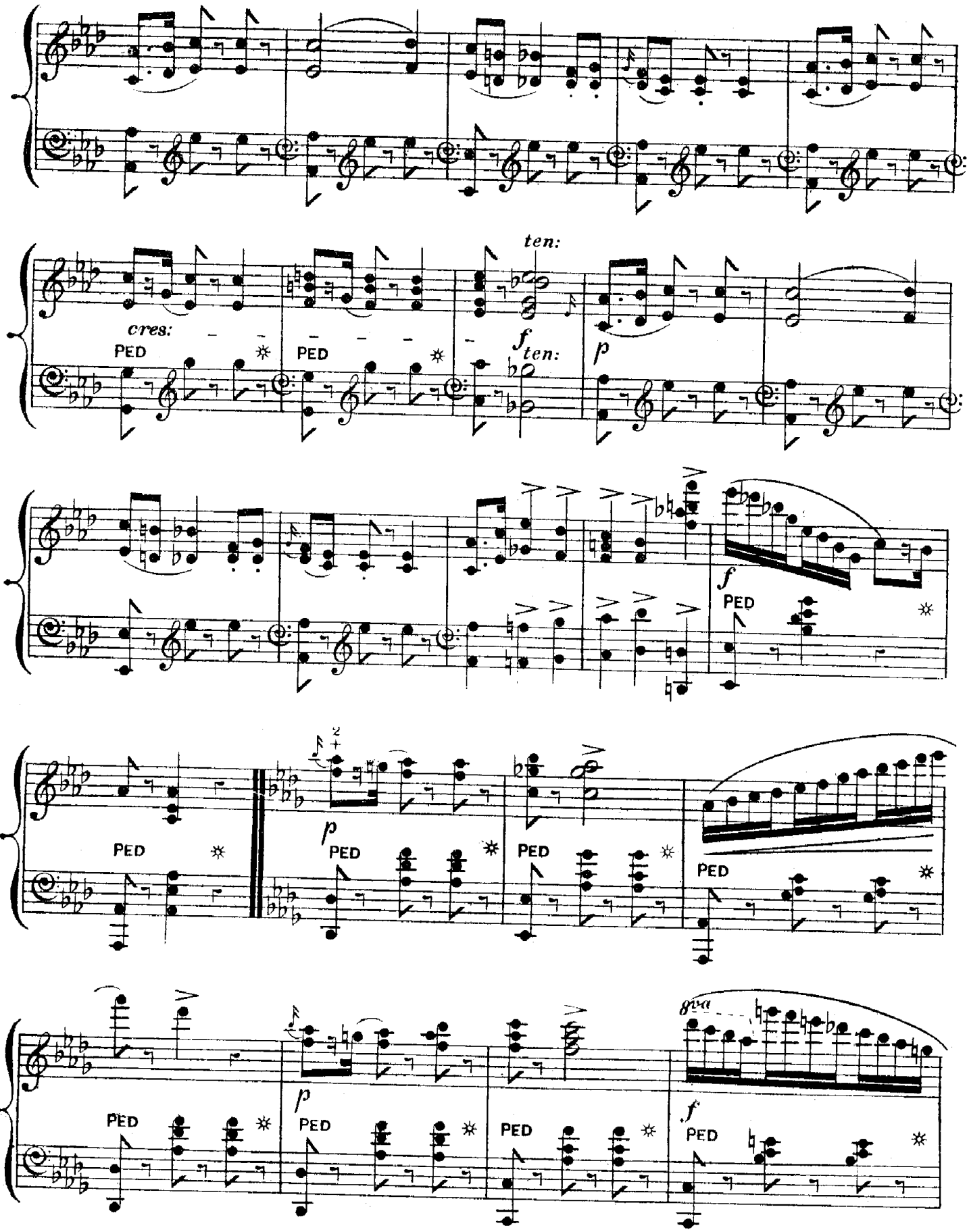
ten:
cres:
PED
PED
f ten:
p
f
PED
p
PED
PED
PED
p
PED
PED
PED
8va
f
PED

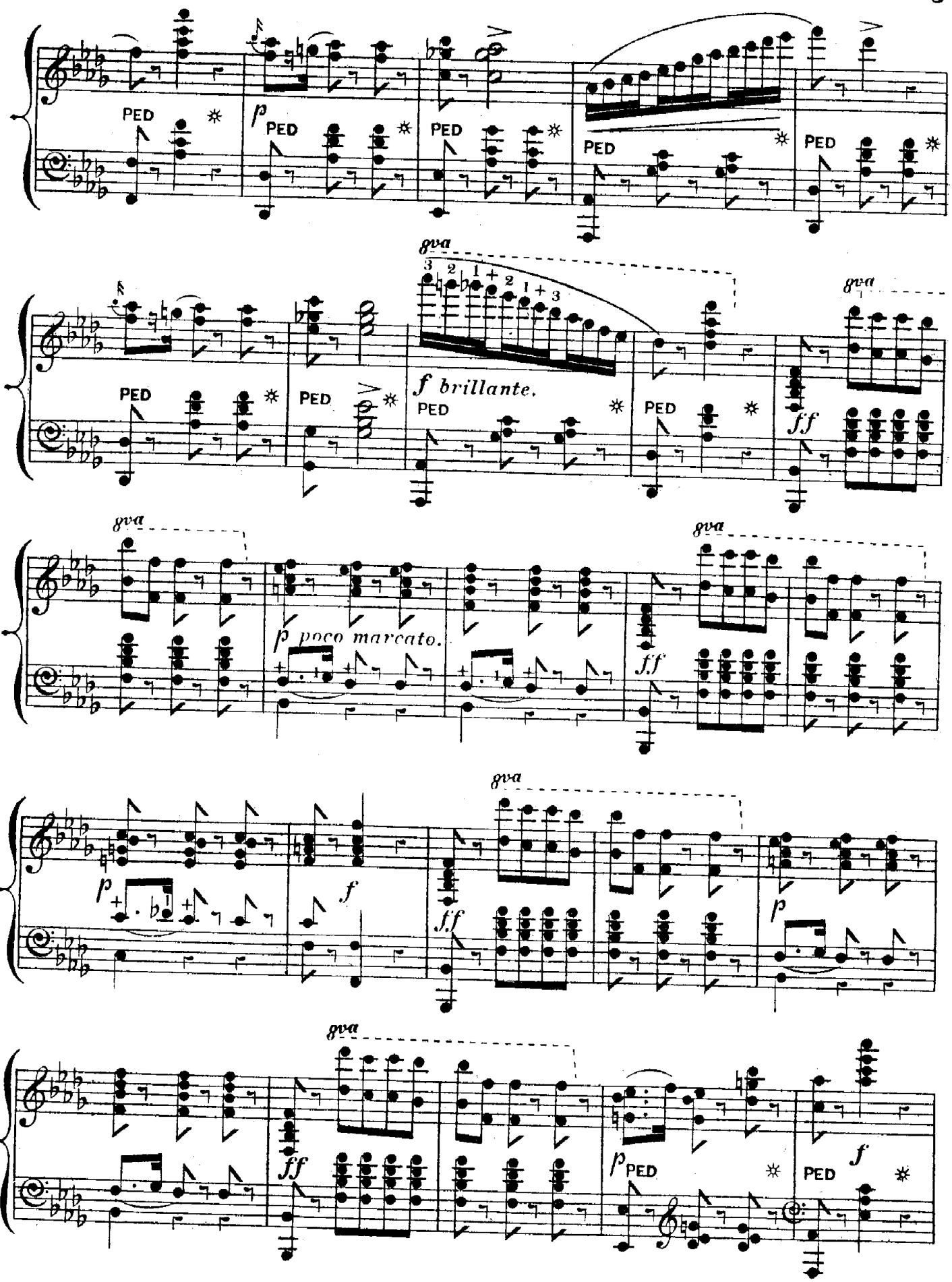
PED
p
PED
PED
PED
PED
8va
3 2 1 + 2 1 + 3
f brillante.
PED
PED
PED
8va
ff
8va
p poco marcato.
8va
ff
p
f
ff
8va
p
8va
ff
p PED
PED
f

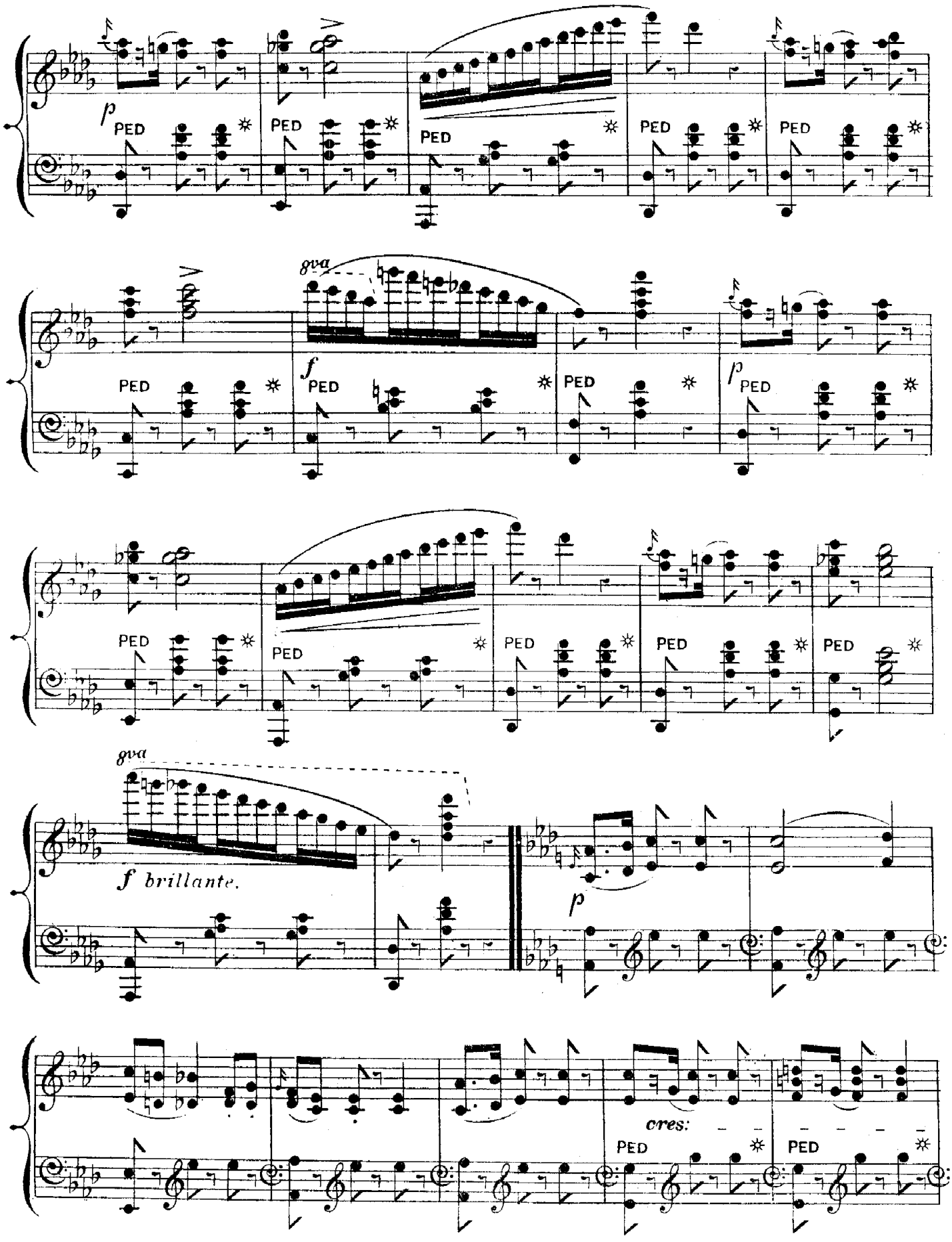
p
PED
PED
PED
PED
PED
8va
f
PED
PED
p
PED
PED
PED
PED
PED
8va
f brillante.
p
cres:
PED
PED

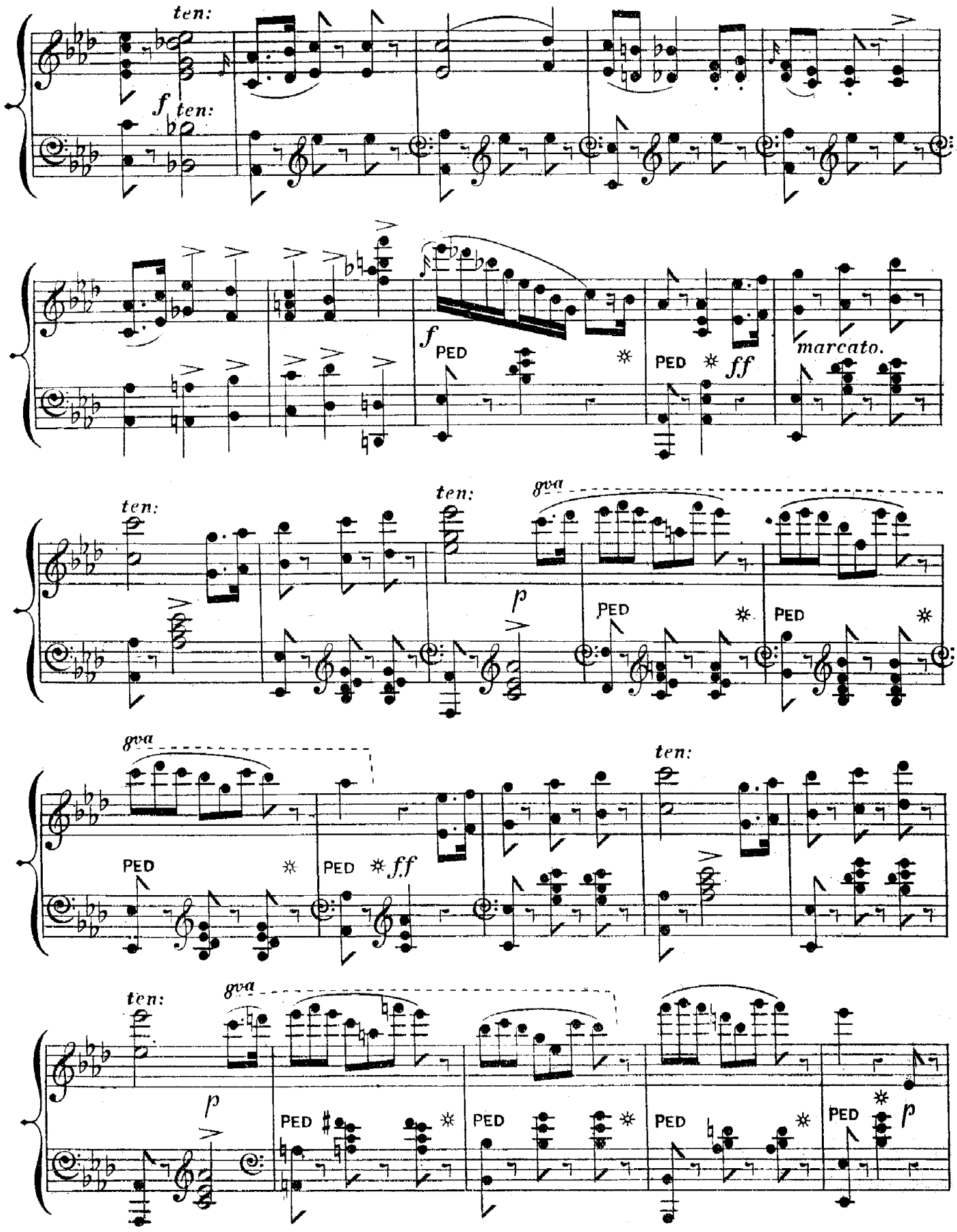
ten:
f
ten:
f
PED
PED
ff
marcato.
ten:
ten:
8va
p
PED
PED
8va
PED
ff
ten:
ten:
8va
p
PED
PED
PED
PED
p

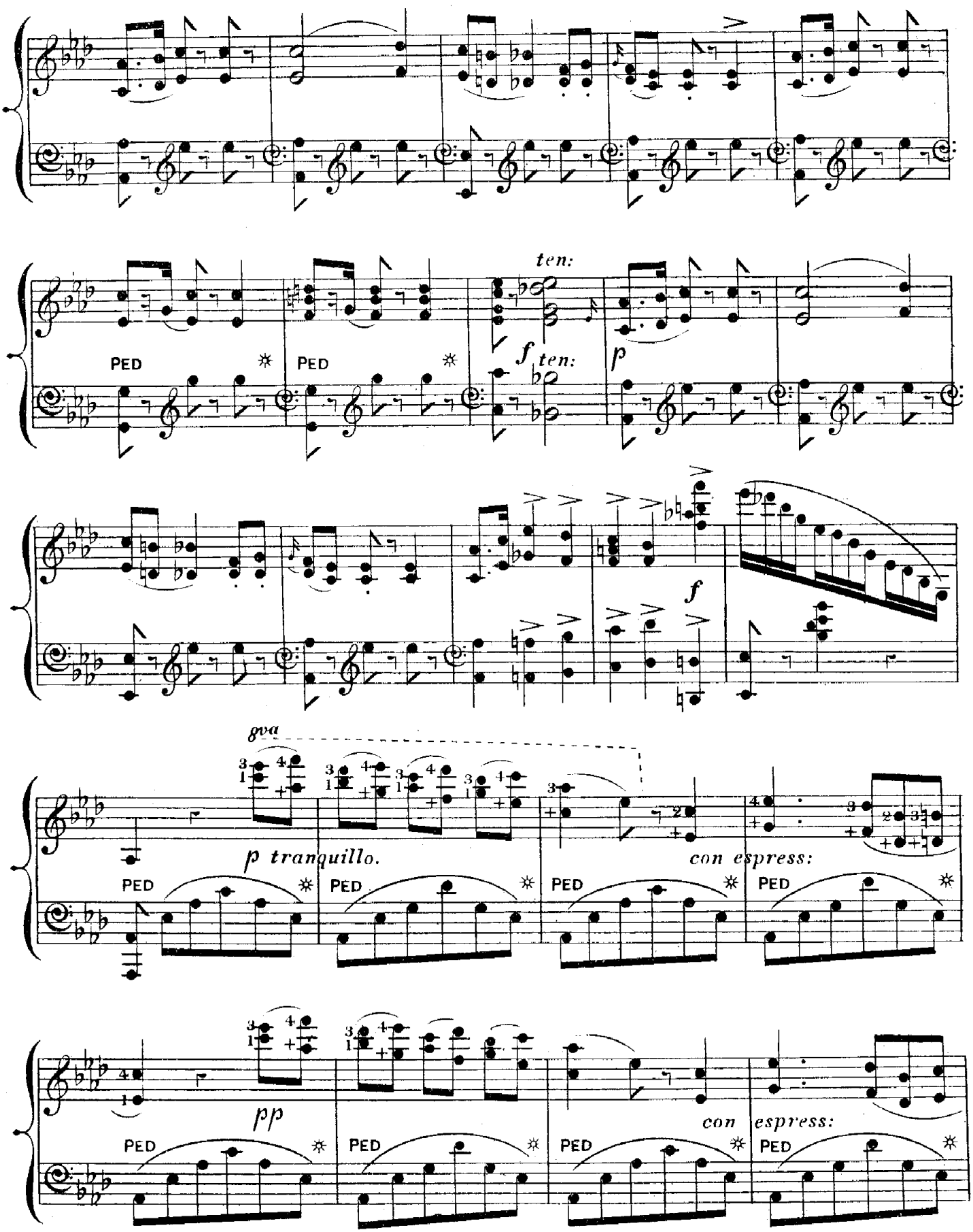
ten:
f
ten:
p
PED
PED
f
gva
p tranquillo.
con espress:
pp
con espress:

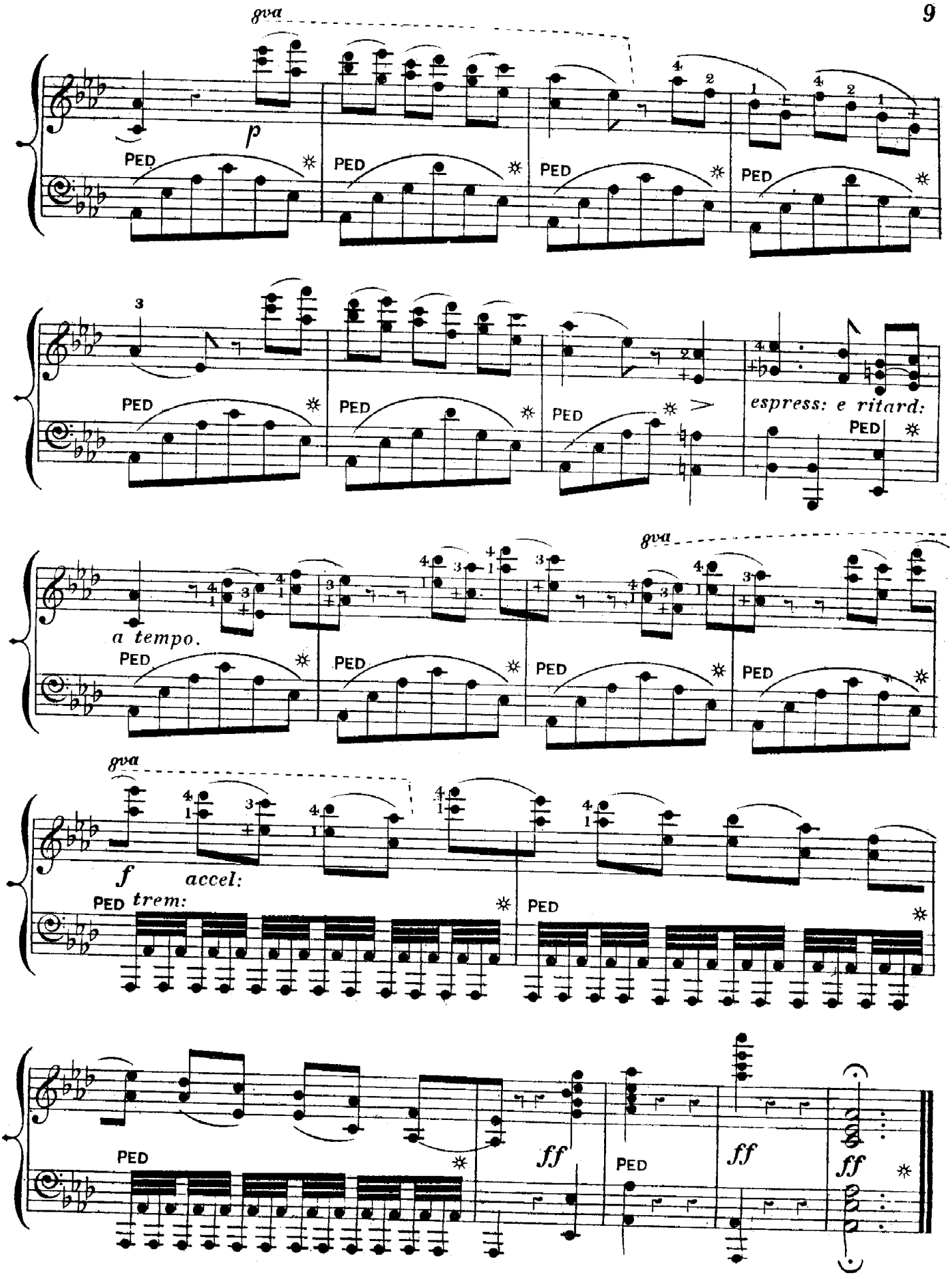
8va
p
PED
espress: e ritard:
a tempo.
f
accel:
trem:
ff