LA GAZZA LADRA

Fantaisie brillante

SUR L'OPÉRA DE ROSSINI

POUR

Piano à quatre mains

PAR

SYDNEY SMITH.

Price Six Shillings.

London

ASHDOWN & PARRY, HANOVER SQUARE.

LA GAZZA LADRA,

FANTAISIE BRILLANTE,

PAR

SYDNEY SMITH.

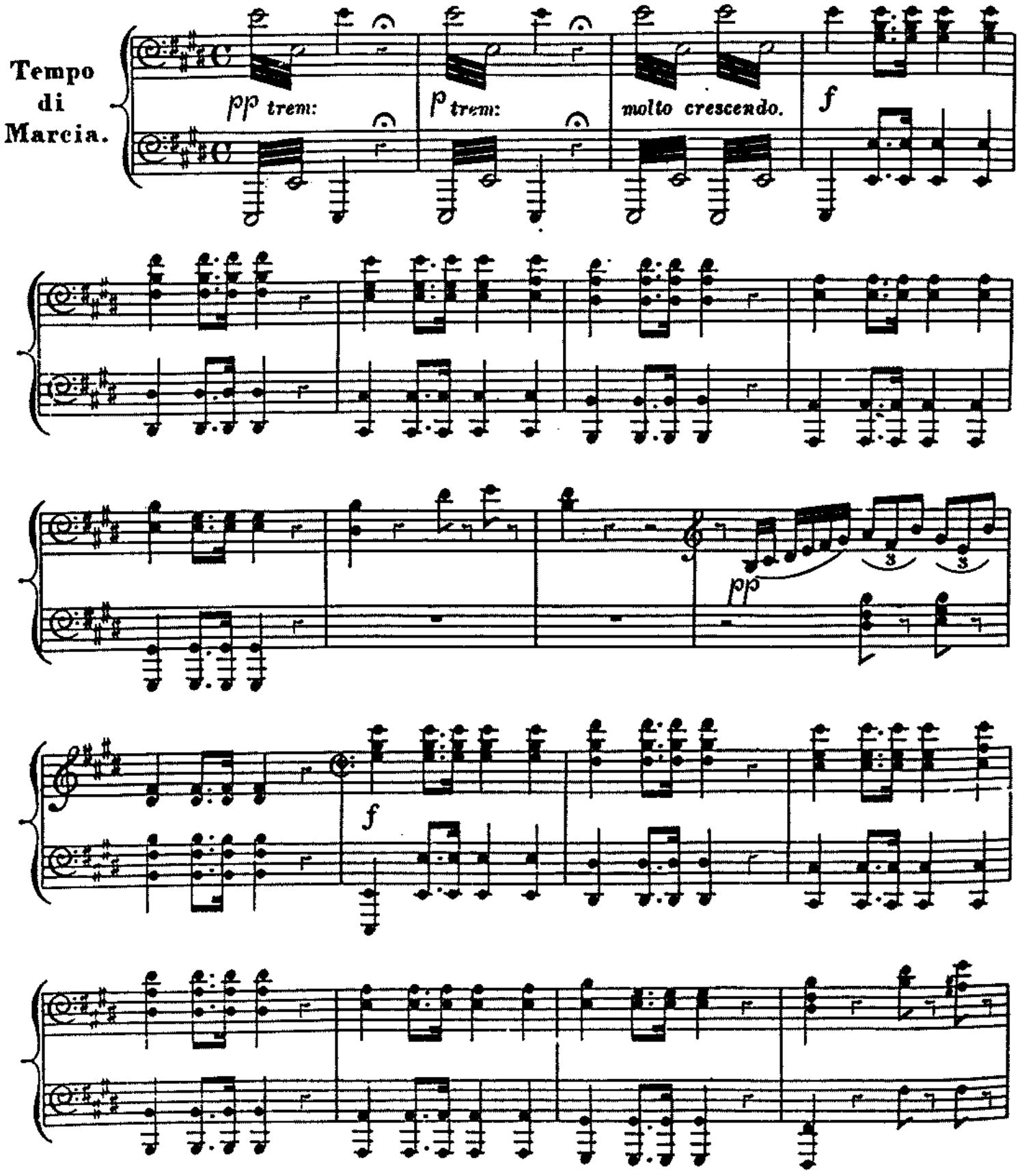

LA GAZZA LADRA,

FANTAISIE BRILLANTE,

PAR

SYDNEY SMITH.

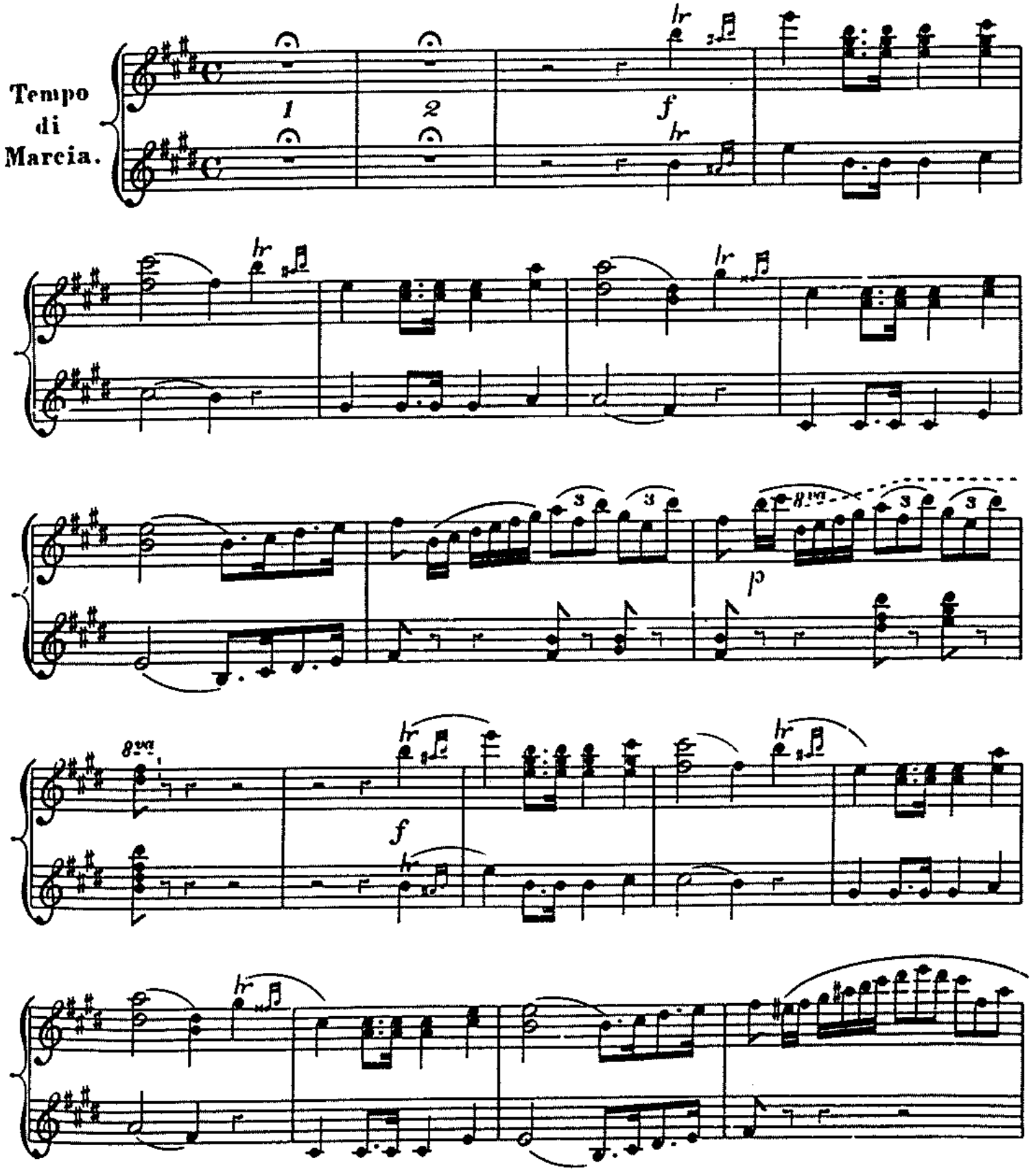

SECONDO.

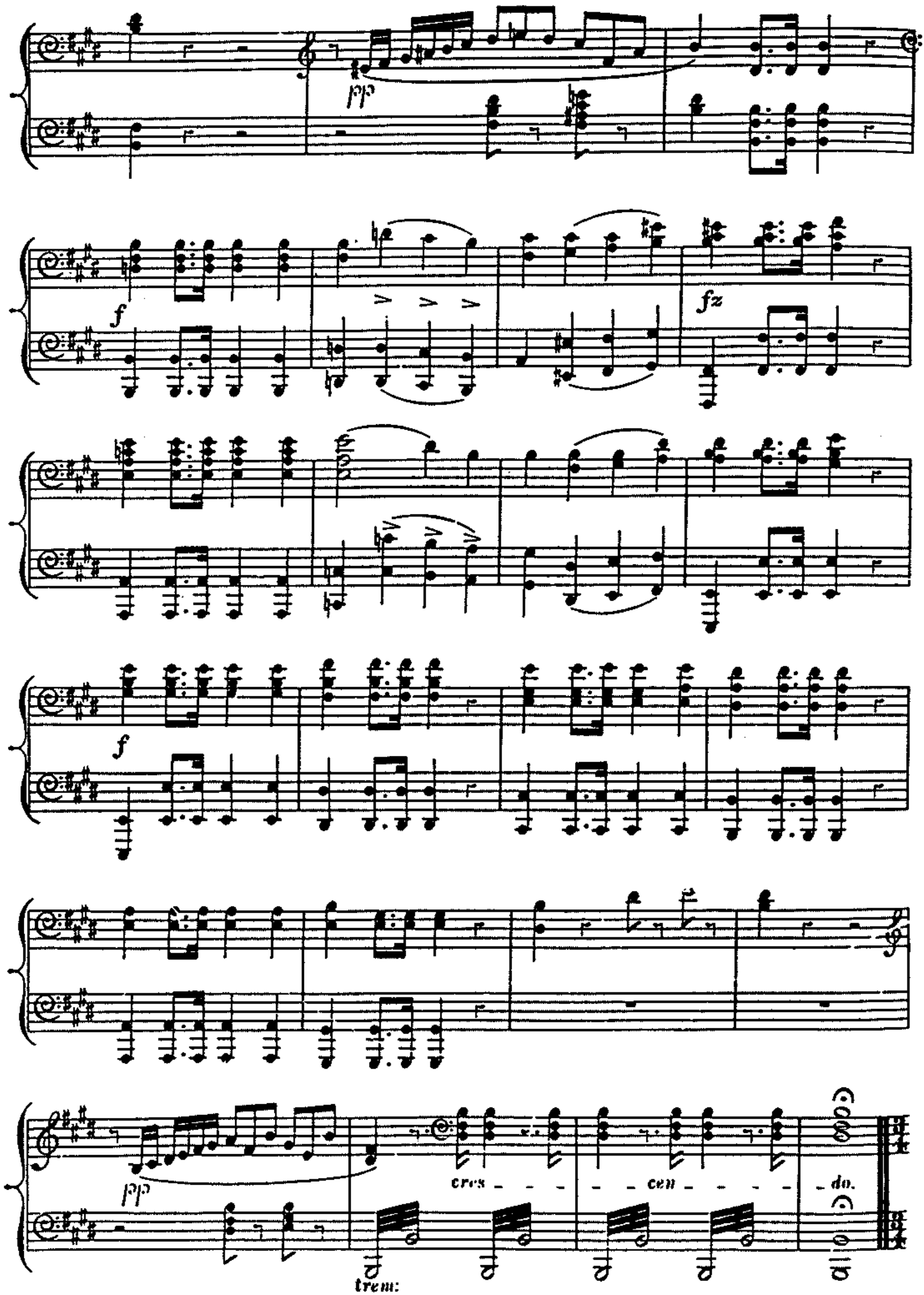

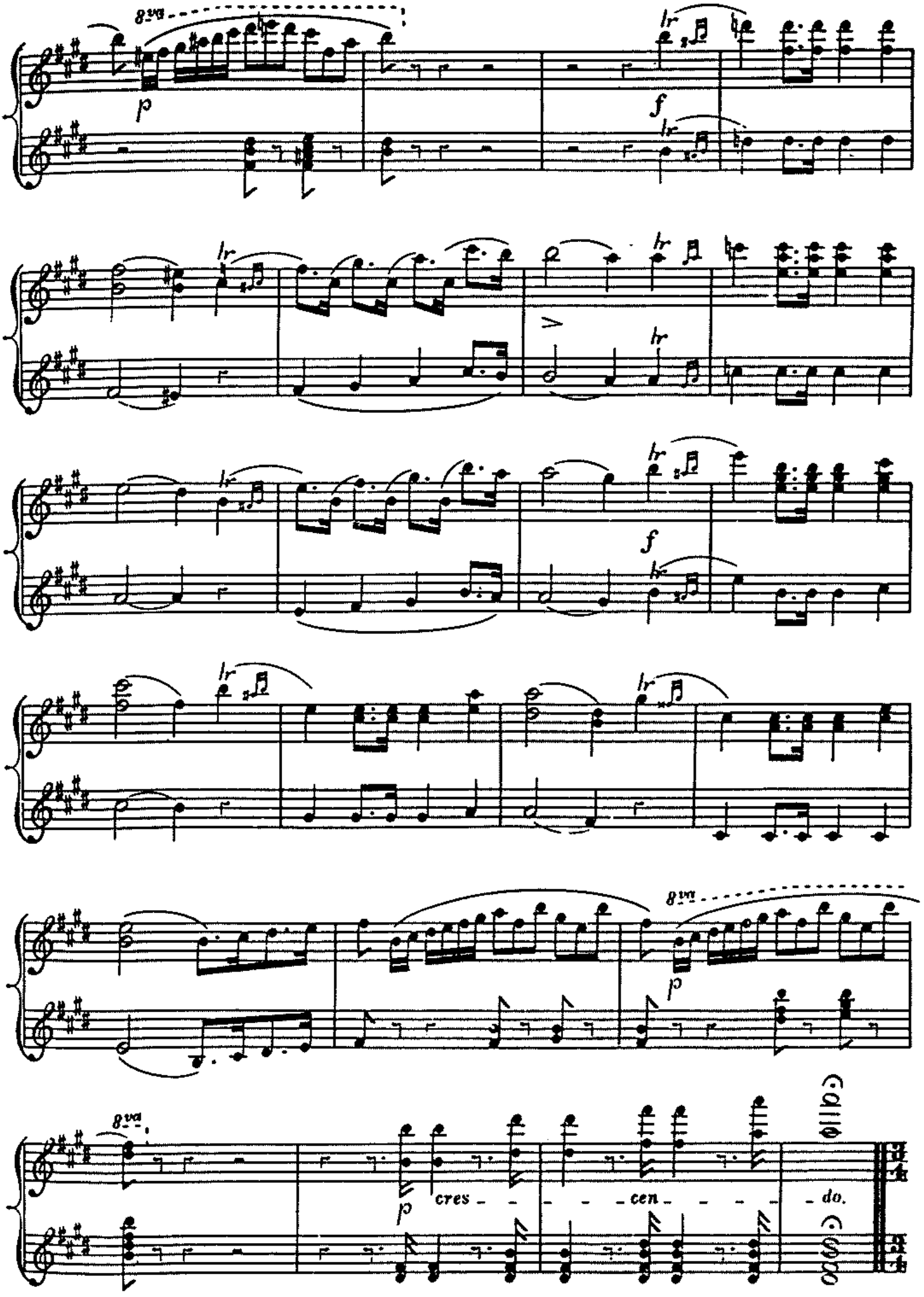
8va
p
f
cres - - - - - cen - - - - - do.

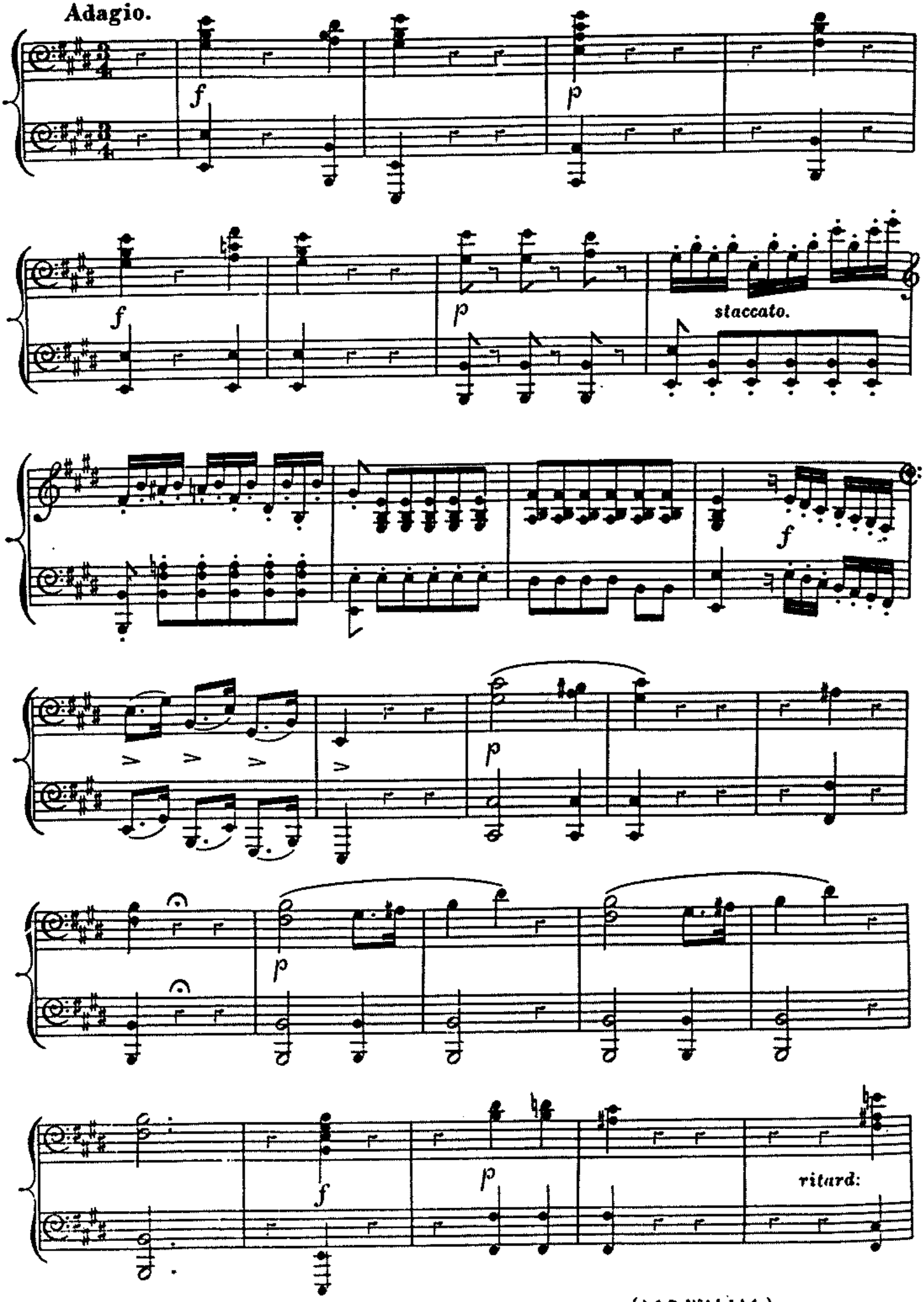
Adagio.
f
p
f
p
staccato.
f
p
p
f
ritard:

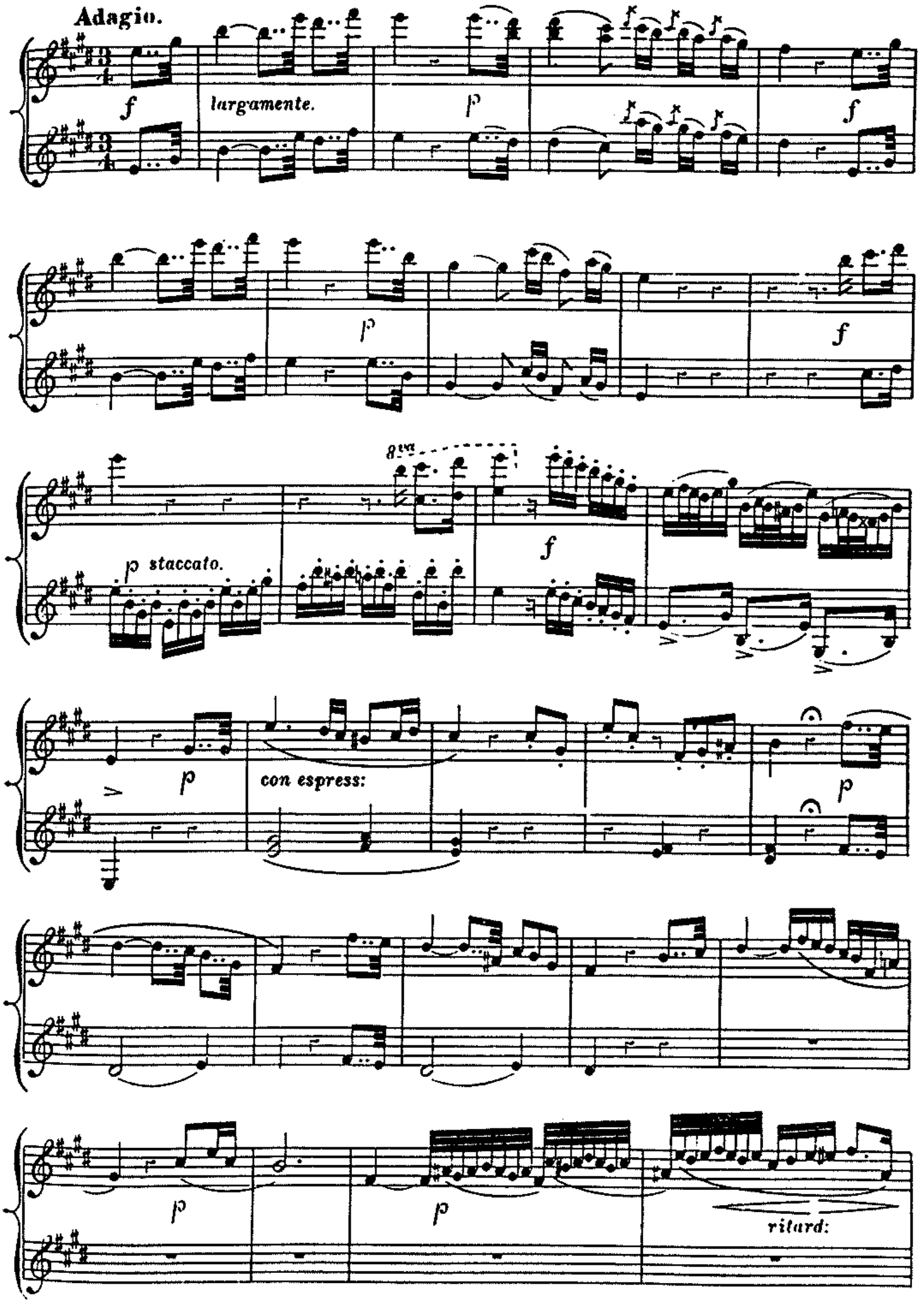
Adagio.
f
largamente.
p
f
p
f
8va
p staccato.
f
p
con espress:
p
p
p
ritard:

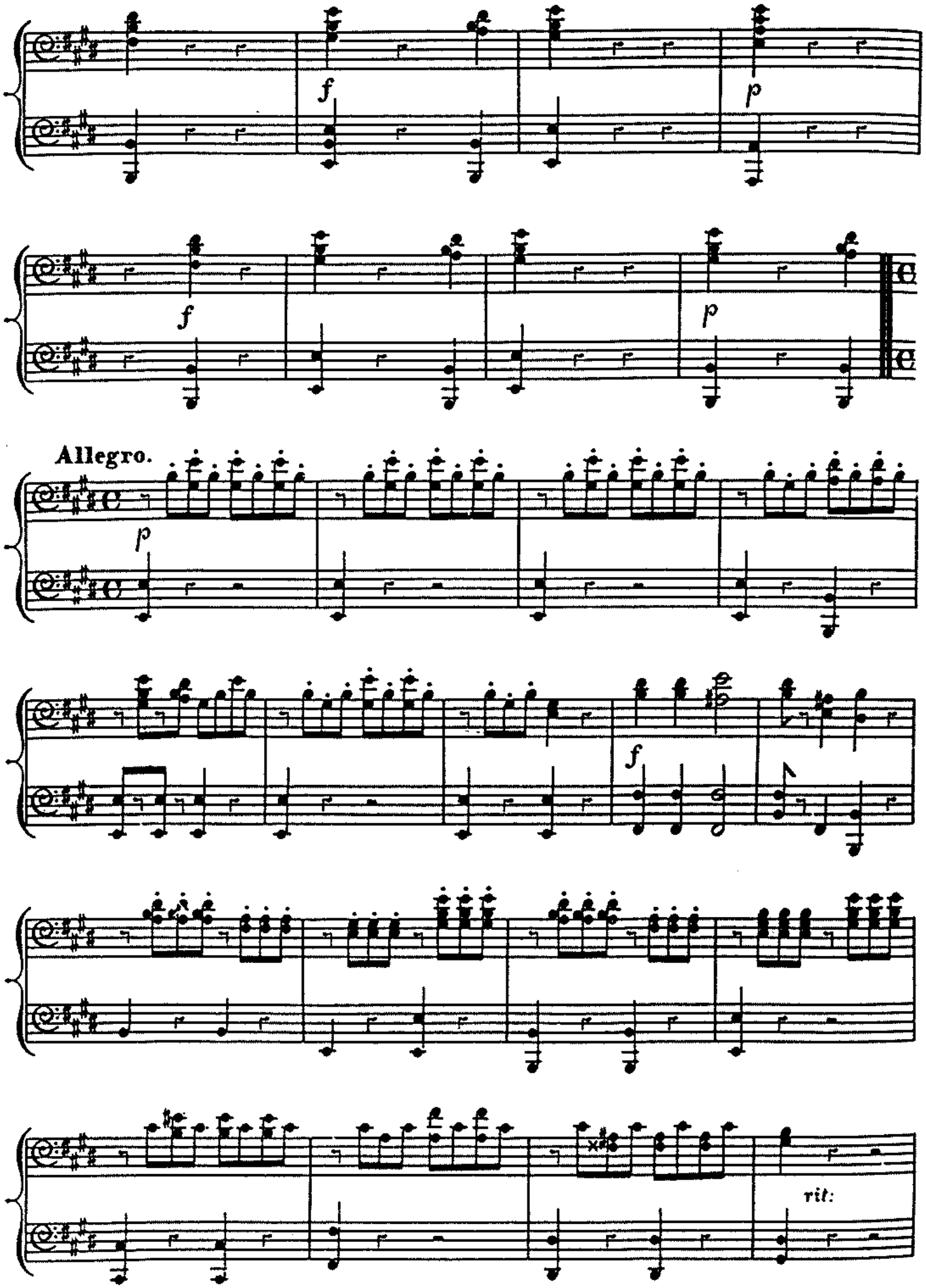
f
p
f
p
Allegro.
p
f
rit:

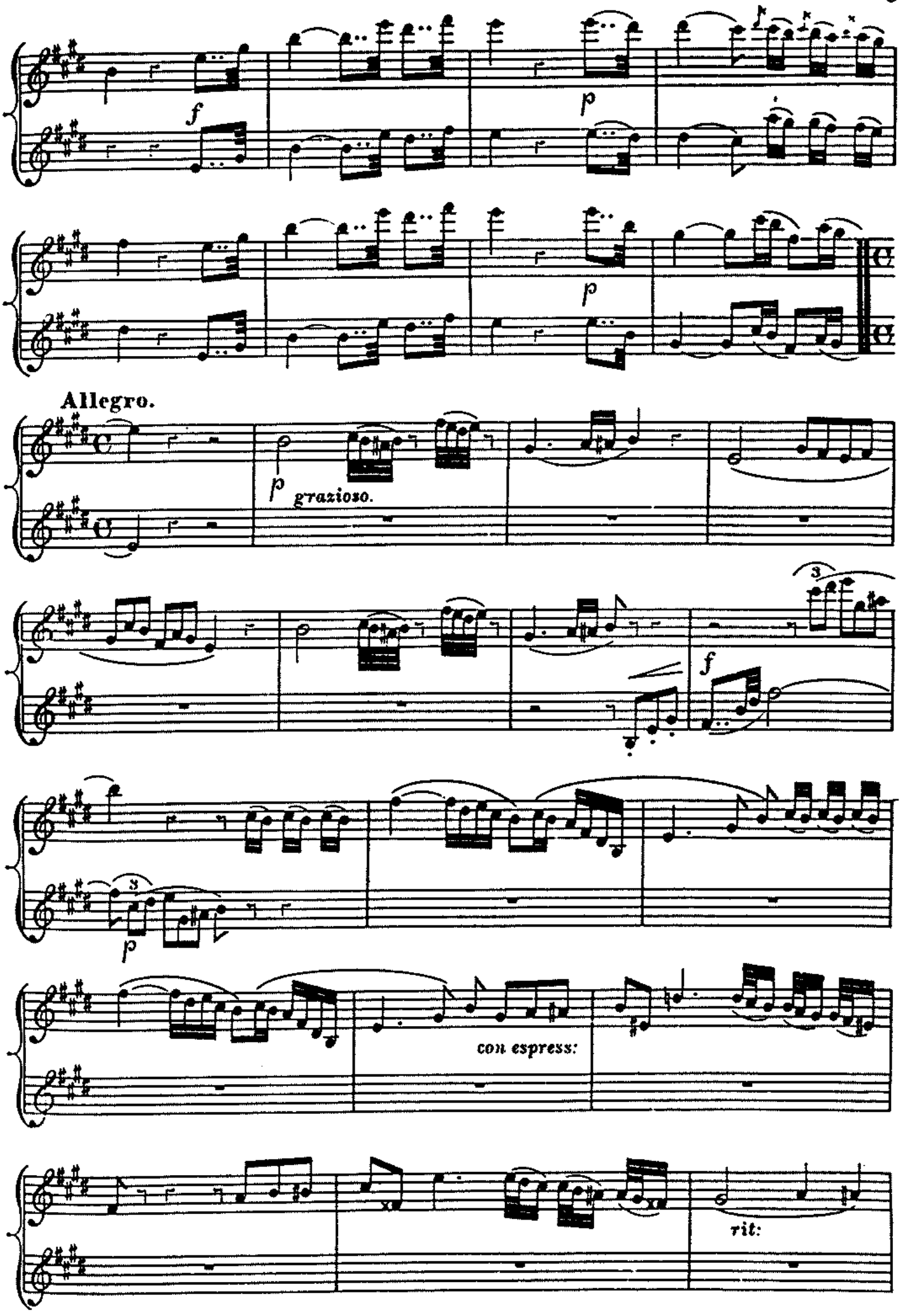
f
p
p
Allegro.
p grazioso.
3
f
3
p
con espress:
rit:

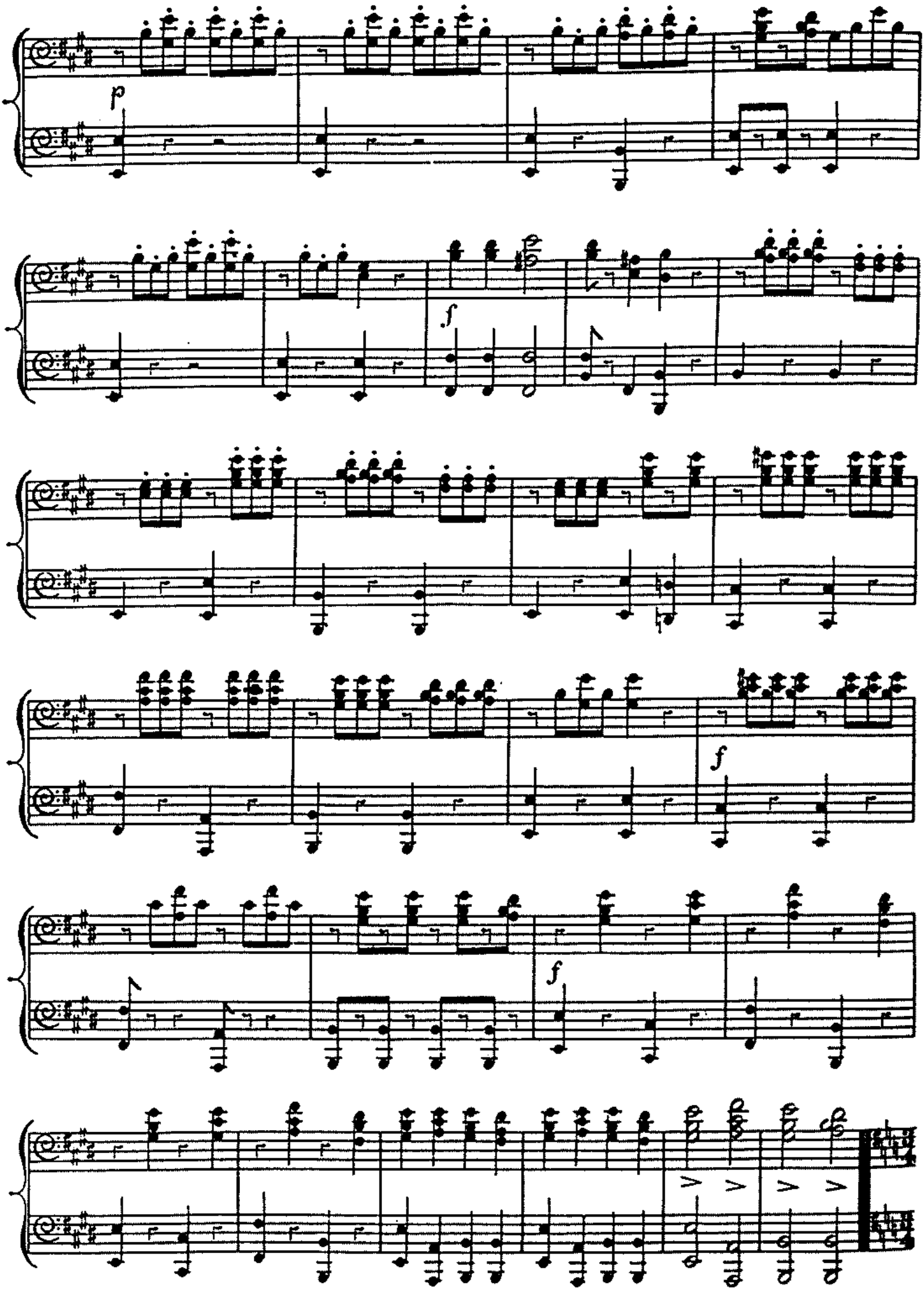
p
f
f
f

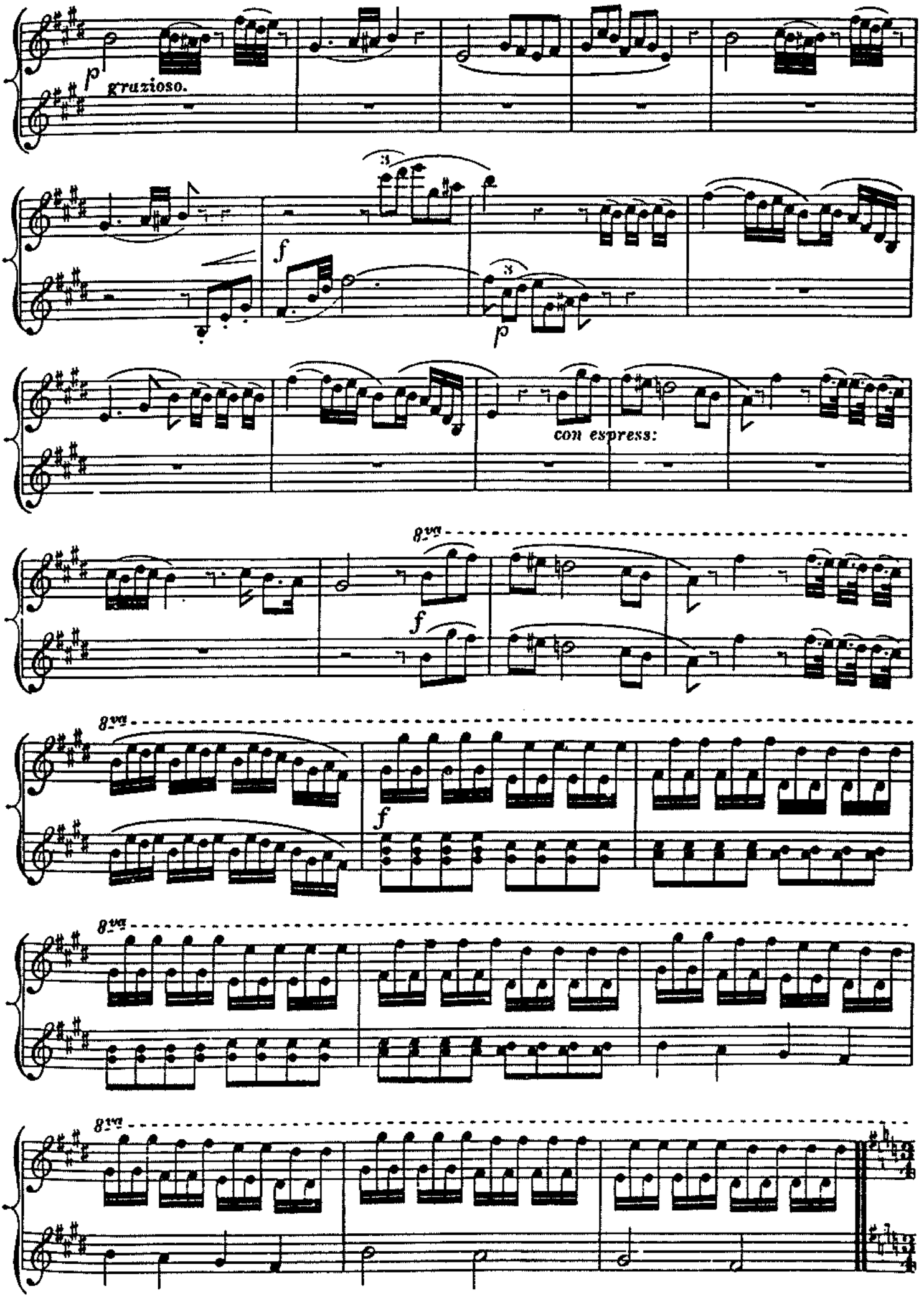
p
grazioso.
f
p
con espress:
8va
f
8va
f
8va
8va

Vivace.

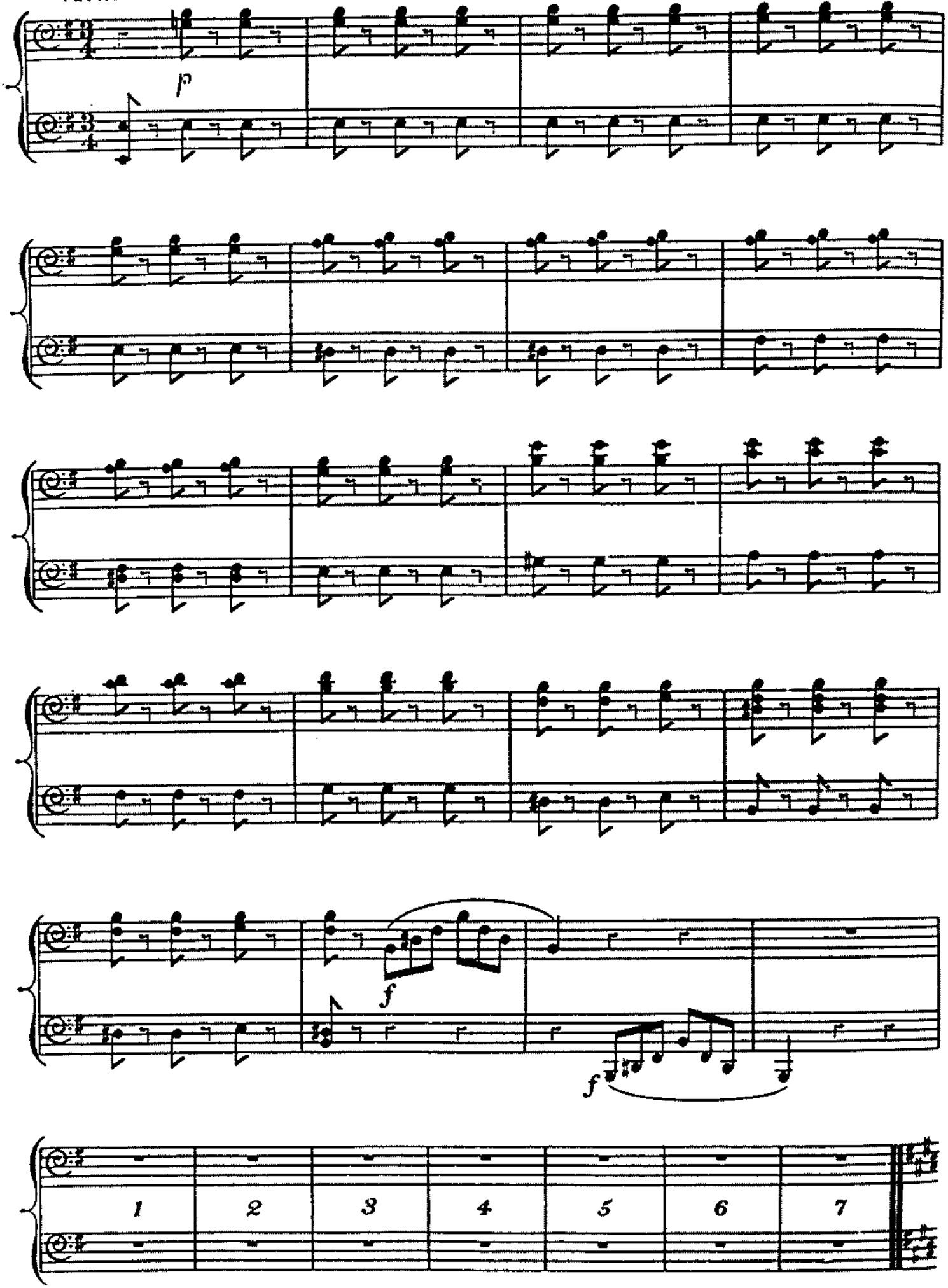

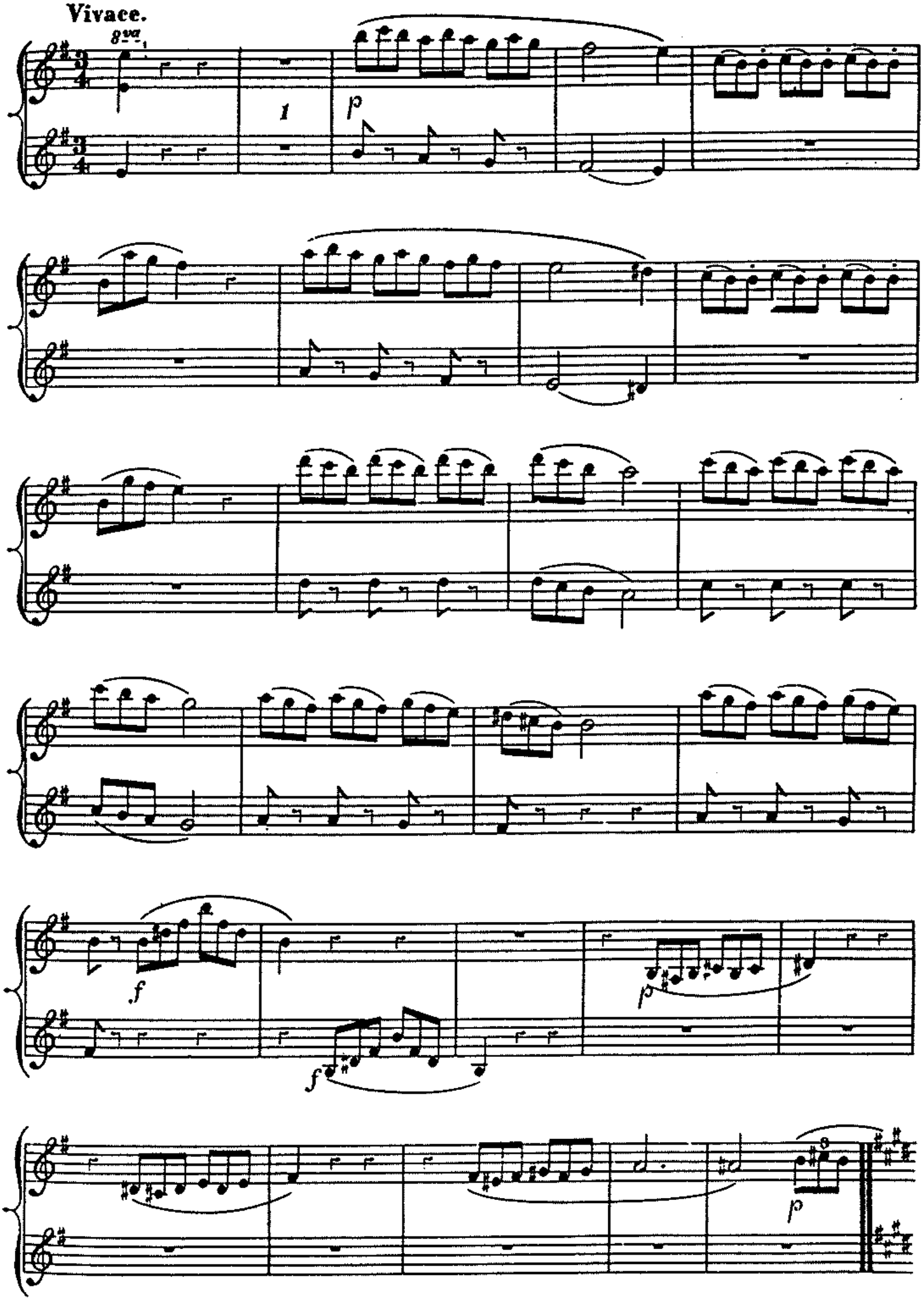
Vivace.
8va
1
p
f
f
p
p

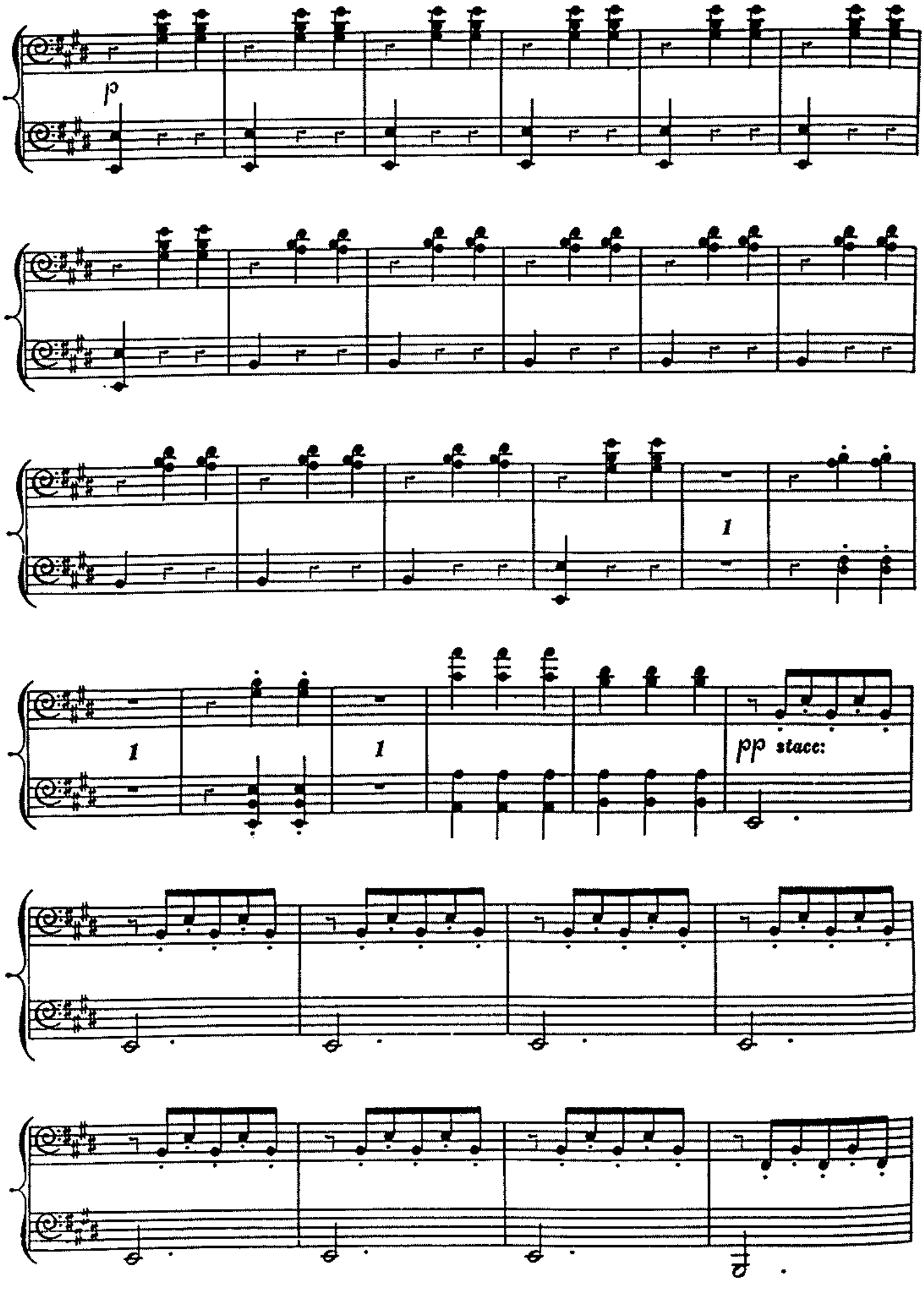
p
1
1
1
pp stacc:

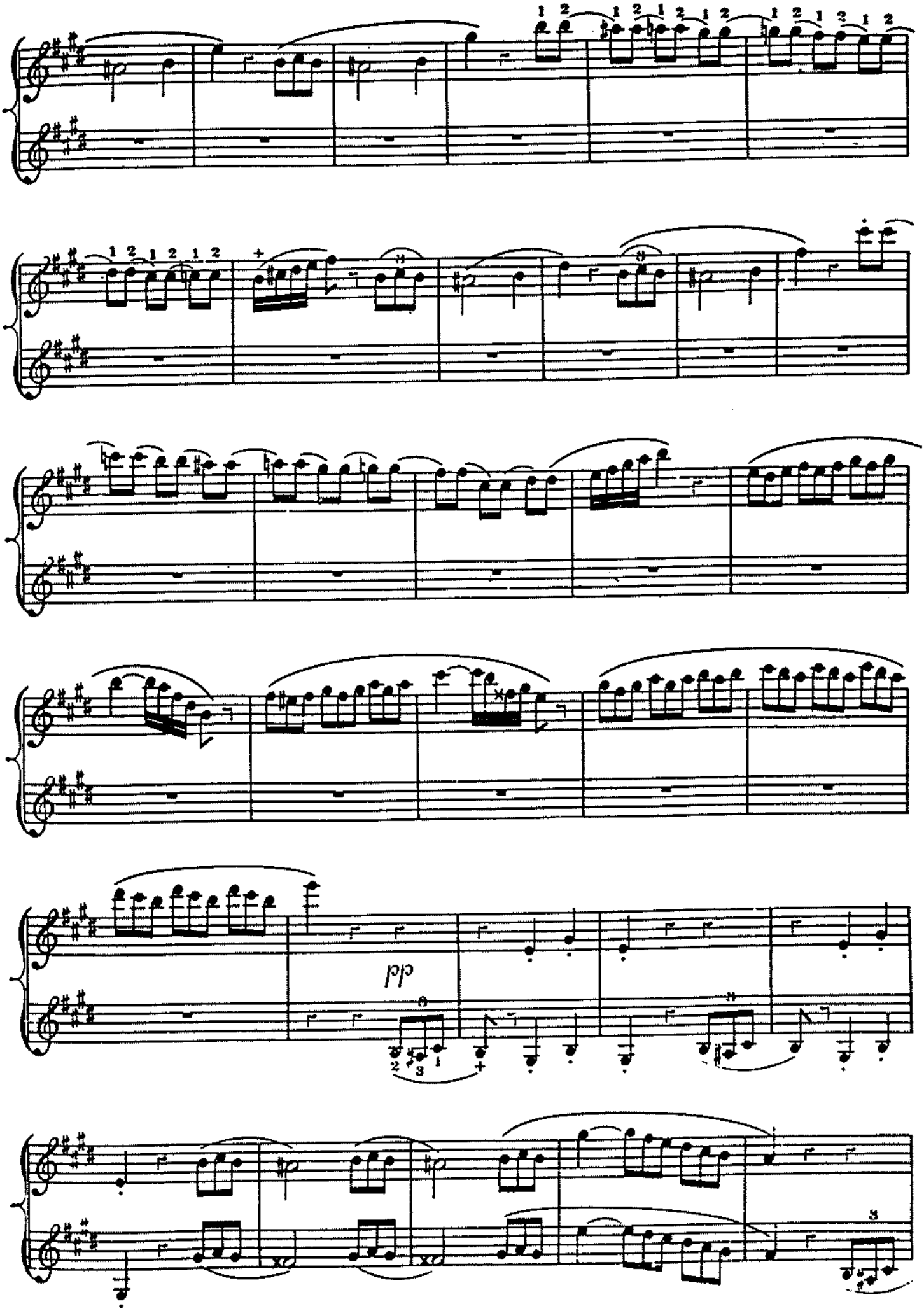
pp

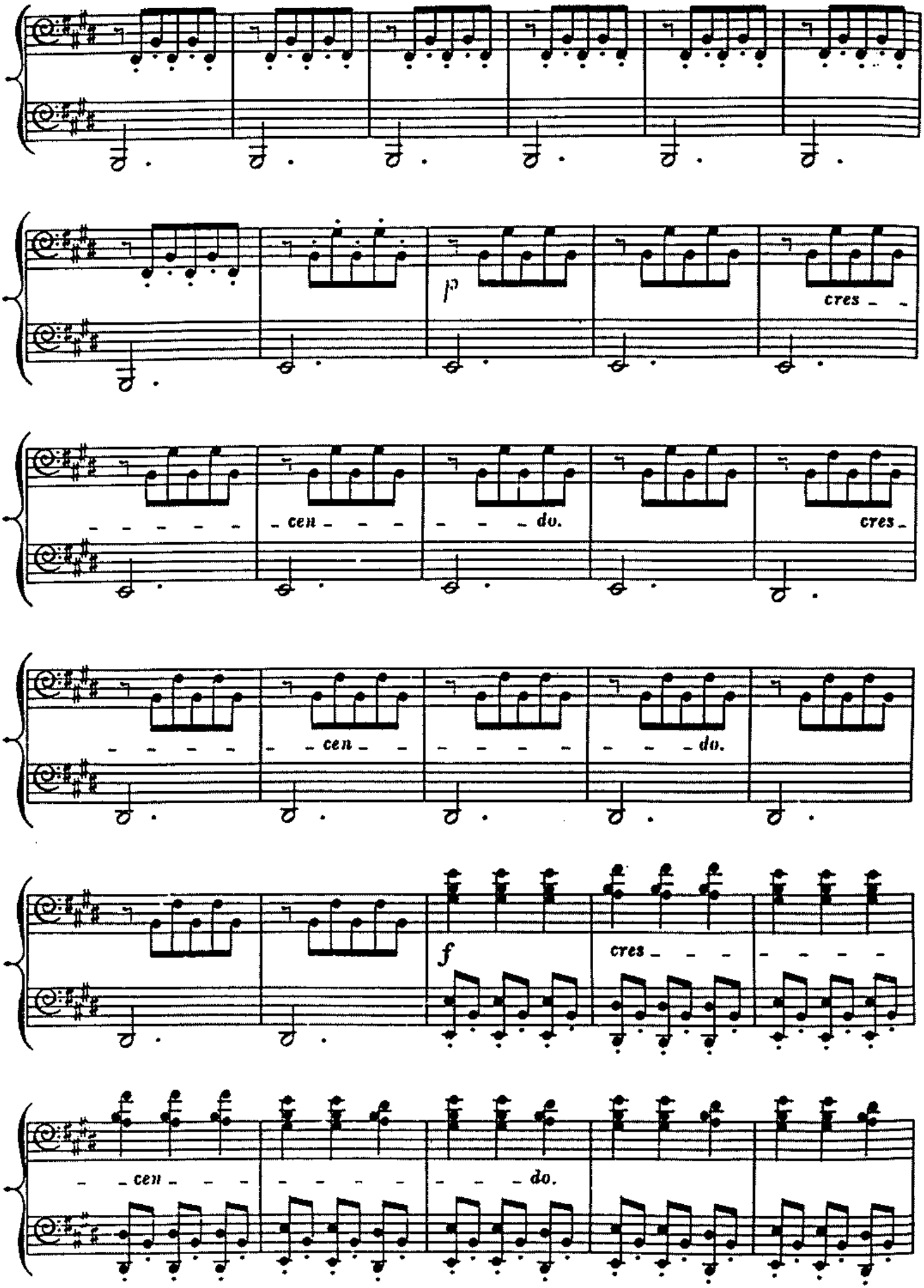
p
cres _ _
_ _ _ _ _ _ cen _ _ _ _ _ _ _ do.
cres _
_ _ _ _ _ cen _ _ _ _ _ _ _ _ _ do.
f
cres _ _ _
_ _ _ _
_ _ cen _ _ _ _ _ _ _ _ _ do.

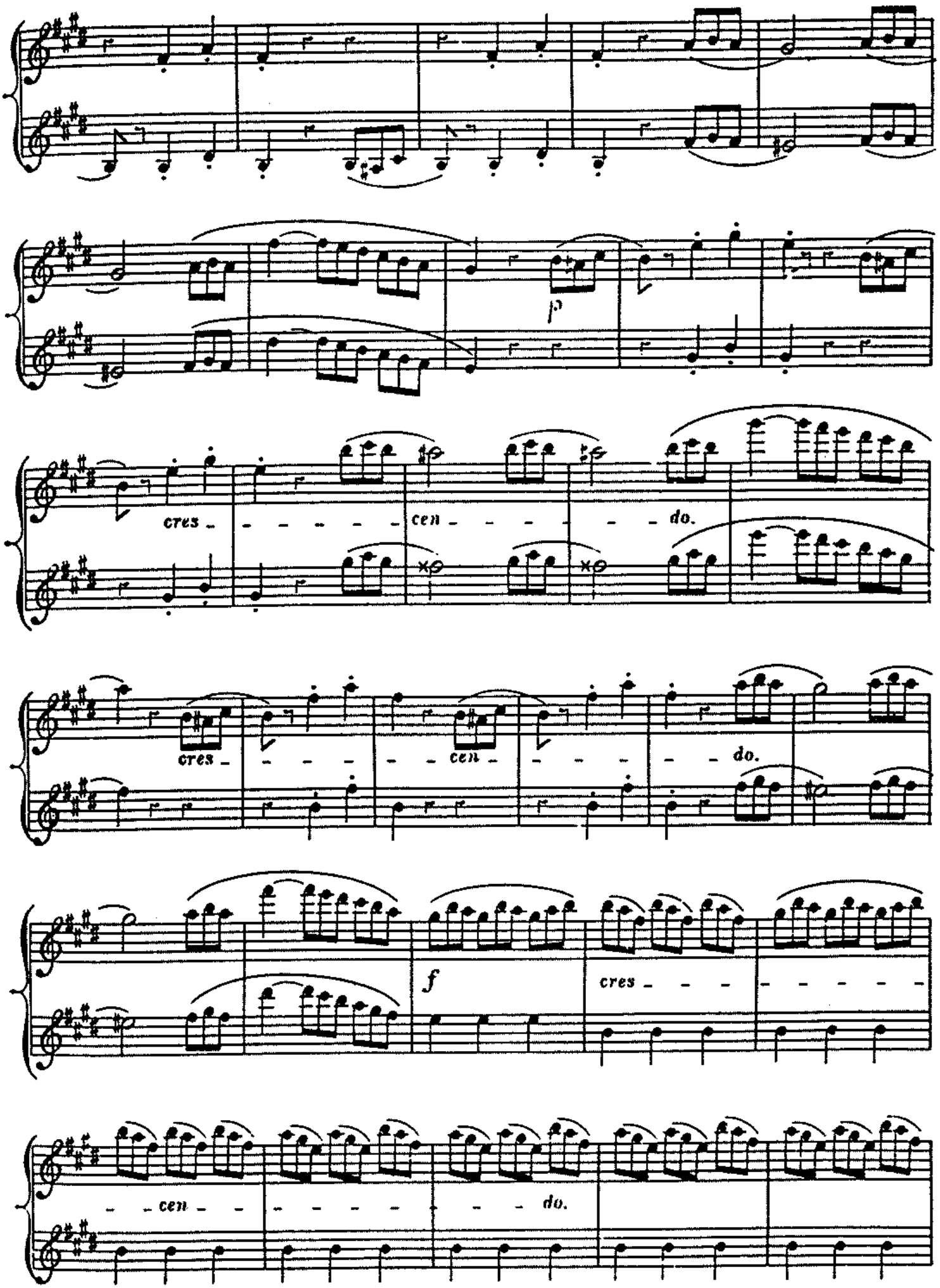
p
cres - - - - - cen - - - - - - do.
cres - - - - - cen - - - - - do.
f
cres - - - - - - - - -
- - cen - - - - - - - - - do.

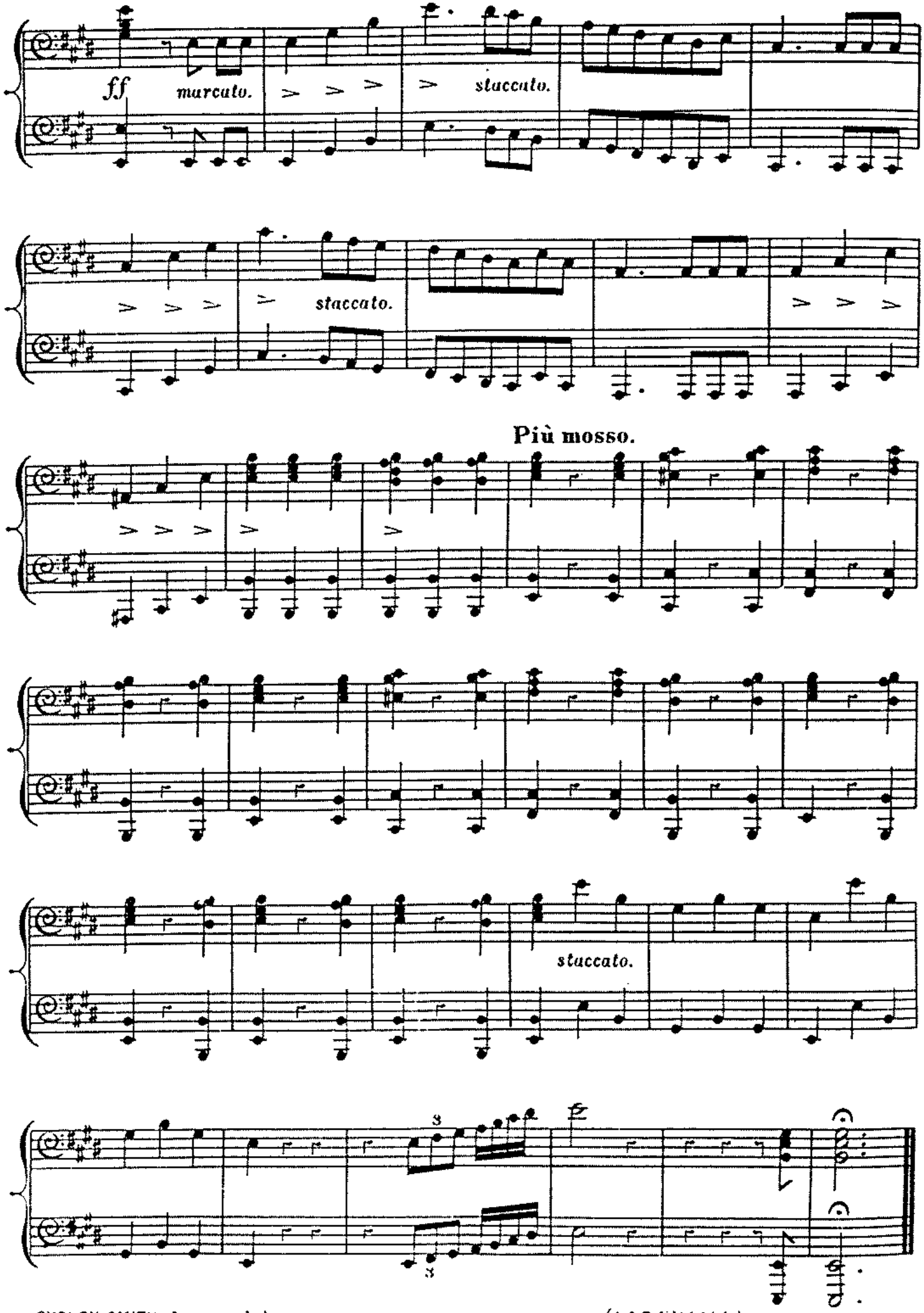
ff
marcato.
staccato.
staccato.
Più mosso.
staccato.
3
3

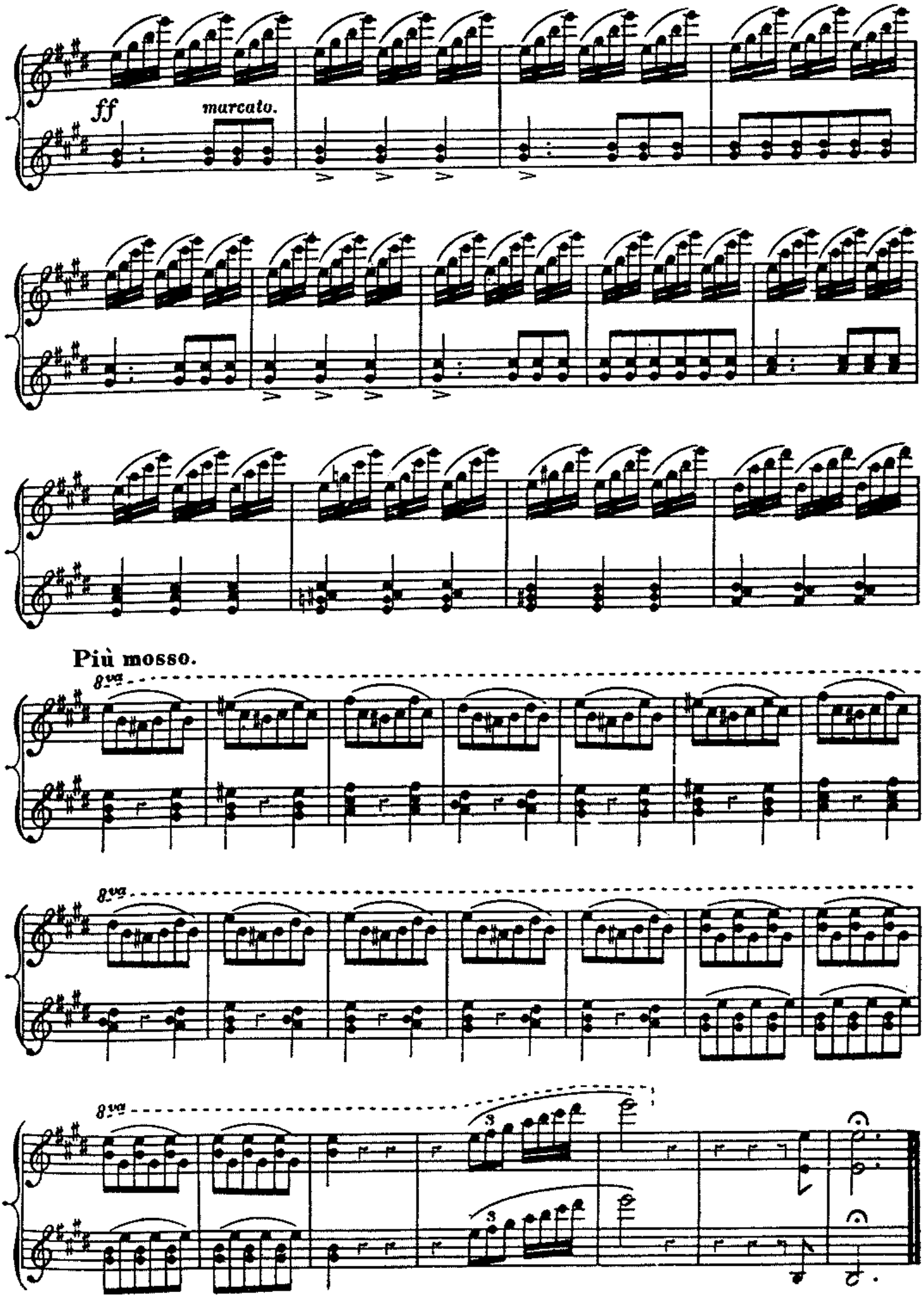
ff
marcato.
Più mosso.
8va
8va
8va
3
3